Administrative Services
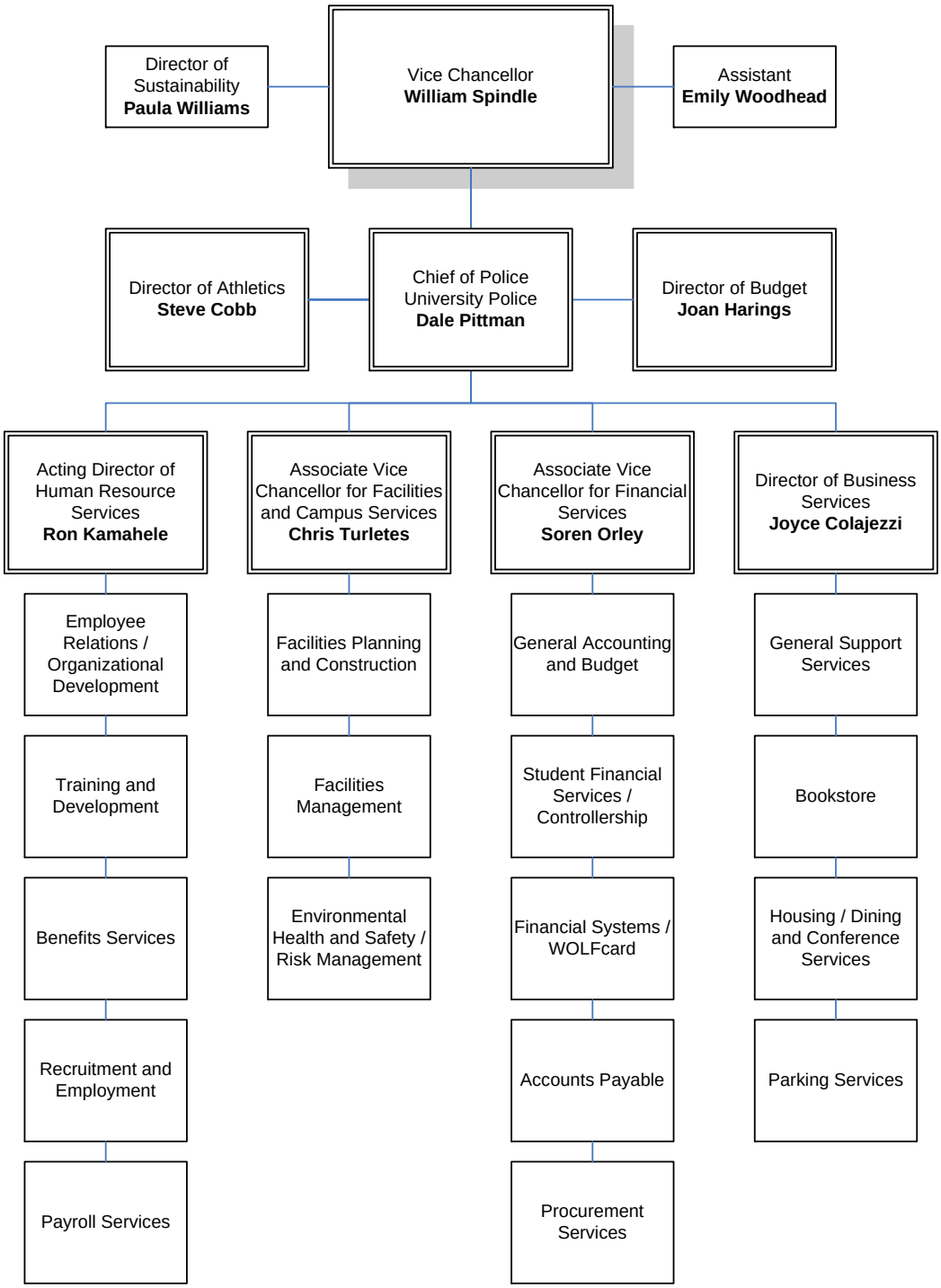
10/14/2009