UNIVERSITY of ALASKA ANCHORAGE

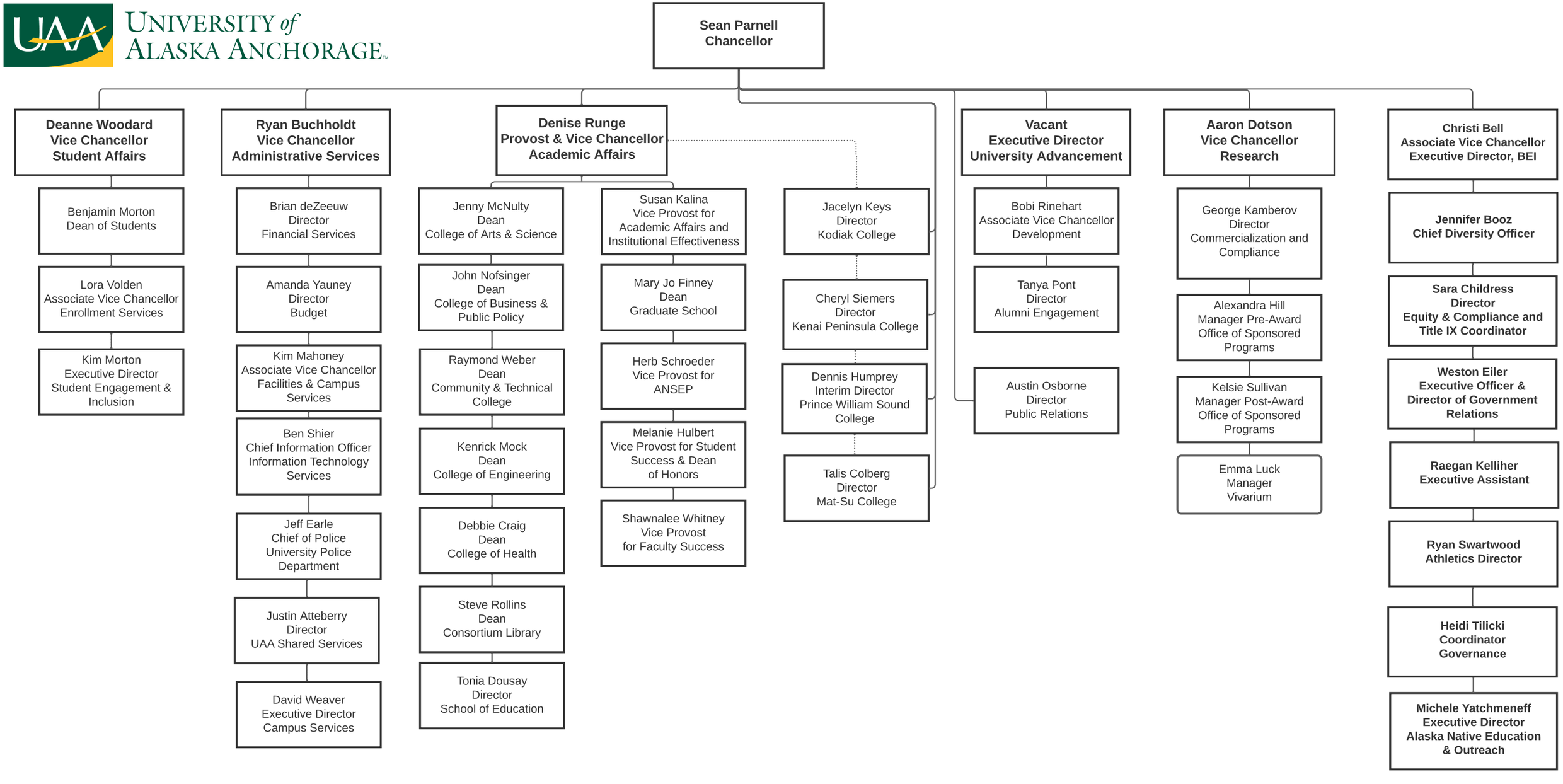

Revised on 8/1/2022