



October 2018

TO: UAA Community  
FROM: Erin J. Holmes, PhD  
Associate Vice Provost, Institutional Research  
SUBJECT: 2017-18 Fact Book

This is the 2017-18 Fact Book for your use. An electronic versions of the Fact Book is available at Institutional Research's public webpage and its IR-Reports site on SharePoint at <https://ir-reports.uaa.alaska.edu>. Also available at the site are detailed electronic reports, on a range of topics.

Please feel free to contact the Office of Institutional Research with any questions, comments or suggestions you may have. Additionally, if you see items that need correction or would like to see other information, please let us know. Your feedback helps Institutional Research provide the information you need for your decision making and planning.





UNIVERSITY *of* ALASKA ANCHORAGE

# FACT BOOK 2017-18

October 2018

## OFFICE OF INSTITUTIONAL RESEARCH

3211 Providence Drive, BOC3 - Suite 340  
Anchorage, AK 99508  
<http://www.uaa.alaska.edu/ir/>  
Phone: 907.786.1493  
Fax: 907.786.1499

Dr. Erin Holmes, *Associate Vice Provost*  
Yuan-Fang Dong, *Senior Research Associate*  
Coy Gullett, *Director of Business Intelligence*  
Ginger Mongeau, *Research Associate*  
John Zetterman, *System Architect*  
Ester Bayne, *Research Assistant*

Unless otherwise noted, all numbers included in this Fact Book were compiled and produced by UAA's Office of Institutional Research using official closing freeze data in UA Decision Support Database (DSD) data system, and are reported for University of Alaska. For data reported at the statewide system level (University of Alaska), please see UA in Review, produced by the University of Alaska Statewide Institutional Research and Analysis office. This report can be viewed at the following link: <http://www.alaska.edu/swbir/ir/reports/ua-in-review/>

***Special Thanks for Contributions  
and Proofreading Assistance***

Renee Carter-Chapman  
John Dede  
Sara Juday  
Chris McConnell  
Tana Myrstol  
Kelly Thorngren  
David Woodley

***Cover Photos by:***

James Evans, UAA Advancement

Top photo: Health Sciences Building and the Parrish Bridge.

Lower left: Alexandria McLearn, fall 2017 commencement speaker.

Lower middle: Chemistry Instructor Debora Summers with  
student Leslie Joy Campos Cajimat.

Lower right: Juan Pablo (JP) Cuautli, a senior in the Bachelor of Science,  
Medical Laboratory Science program.

The University of Alaska is an affirmative action/equal opportunity employer and educational institution. The University of Alaska does not discriminate on the basis of race, religion, color, national origin, citizenship, age, sex, physical or mental disability, status as a protected veteran, marital status, changes in marital status, pregnancy, childbirth or related medical conditions, parenthood, sexual orientation, gender identity, political affiliation or belief, genetic information, or other legally protected status. The University's commitment to nondiscrimination, including against sex discrimination, applies to students, employees, and applicants for admission and employment. Contact information, applicable laws, and complaint procedures are included on UA's statement of nondiscrimination available at [www.alaska.edu/nondiscrimination](http://www.alaska.edu/nondiscrimination).

# TABLE OF CONTENTS

## INTRODUCTION

---

University of Alaska Anchorage Locations	2
Introduction to the 2017-18 UAA Fact Book	3
University of Alaska Anchorage Leadership	4
Organizational Structure	5
Fast Facts About UAA Campuses	6
Fall 2017 Enrollment Summary	7
UAA Peer Institutions	8

## STUDENTS

---

STUDENT HEADCOUNT, FALL CLOSING 2017	
By Characteristics and Campus	10
By Graduate / Undergraduate Level and Characteristics - UAA Total	12
STUDENT HEADCOUNT BY CHARACTERISTICS, FALL 2013 - 2017	
University of Alaska Anchorage Total	14
First-time Freshman	16
STUDENT HEADCOUNT BY DECLARED PROGRAMS OF STUDY, FALL 2013 - 2017	
By Major, Degree Type, and Campus / College	20
LONG TERM TRENDS	
By Campus and Term, Academic Years 2009 - 2018	37
APPLIED, ACCEPTED, AND ENROLLED AT UAA, FALL 2013 - 2017	
Undergraduate Students	38
Graduate Students	40

## ENROLLMENT

---

STUDENT CREDIT HOURS	
By Discipline, Five-Year Trend: Fall Semesters 2013 - 2017	43
By Semester and Campus, Long-Term Trend, Academic Years 1991 - 2018	56
e-LEARNING	
Headcount, Seat Count & SCH by Origin of Courses vs. Origin of Students Admitted, Academic Years 2014 - 2018	58

## AWARDS

---

DEGREE AND CERTIFICATE AWARDS CONFERRED	
By Campus Summary, Academic Years 2014 - 2018	63
By Award Type, Academic Years 2014 - 2018	64
Degree and Certificate Awards by Classification of Instructional Program (CIP), Academic Years 2014 - 2018	65
Long-Term Trends, Academic Years 1988 - 2018	66

## **FACULTY AND STAFF**

---

### **EMPLOYEES**

Employee Headcount Trends by UAA Administrative Unit, Fall 2013 - 2017 (All Employees)	68
Employee Headcount Trends by UAA Administrative Unit, Fall 2013 - 2017 (Regular and Term)	69
Employee Headcount Trends by UAA Administrative Unit, Fall 2013 - 2017 (Temporary)	70
Employee Characteristics by Campus, Fall 2017 (All Employees)	71
Employee Characteristics by Campus, Fall 2017 (Regular and Term)	72
Employee Characteristics by Campus, Fall 2017 (Temporary)	73

### **FACULTY**

Regular and Term Faculty Characteristics by Campus, Fall 2017	74
Student Credit Hours Generated by Faculty Type, Fall 2017	76
Number of Course Sections Taught by Faculty Type, Fall 2017	77

## **FINANCE, GRANTS AND GIVING**

---

### **BUDGET**

Authorized State Appropriation Budget by Campus, Fiscal Years 2014 - 2018	80
Total Authorized Budget by Campus, Fiscal Years 2014 - 2018	80
Actual State Appropriation Expenditures by Campus, Fiscal Years 2013 - 2017	81
Total Actual Expenditures by Campus, Fiscal Years 2013 - 2017	81
Summary of UAA Revenue Received, Fiscal Years 2014 - 2018	82
Summary of UAA Expenditures by Functional Categories, Fiscal Years 2014 - 2018	83
Authorized UAA Expenditure Budget (Unrestricted) Instruction Component Only, Fiscal Years 2014 - 2018	84

### **TUITION**

UAA Tuition Rate History, Fiscal Years 2015 - 2019	85
--	----

### **RESEARCH GRANTS**

Awards by University Units and Fund Agencies, Fiscal Year 2018	86
Awards by University Units and Research Types, Fiscal Years 2014 - 2018	89
Proposal Submissions by University Units and Fund Agencies, Fiscal Year 2018	92
Proposal Submissions by University Units and Research Types, Fiscal Years 2014 - 2018	95

### **ALUMNI GIVING**

Average Dollars Contributed per Alumni Donor, Fiscal Years 1998 - 2018	98
Donations by Amount and Donor Type, Fiscal Years 2016 - 2018	99

## **DEFINITION OF TERMS**

---

Definitions	102
-------------	-----

# Introduction



UNIVERSITY *of* ALASKA ANCHORAGE

## LOCATIONS

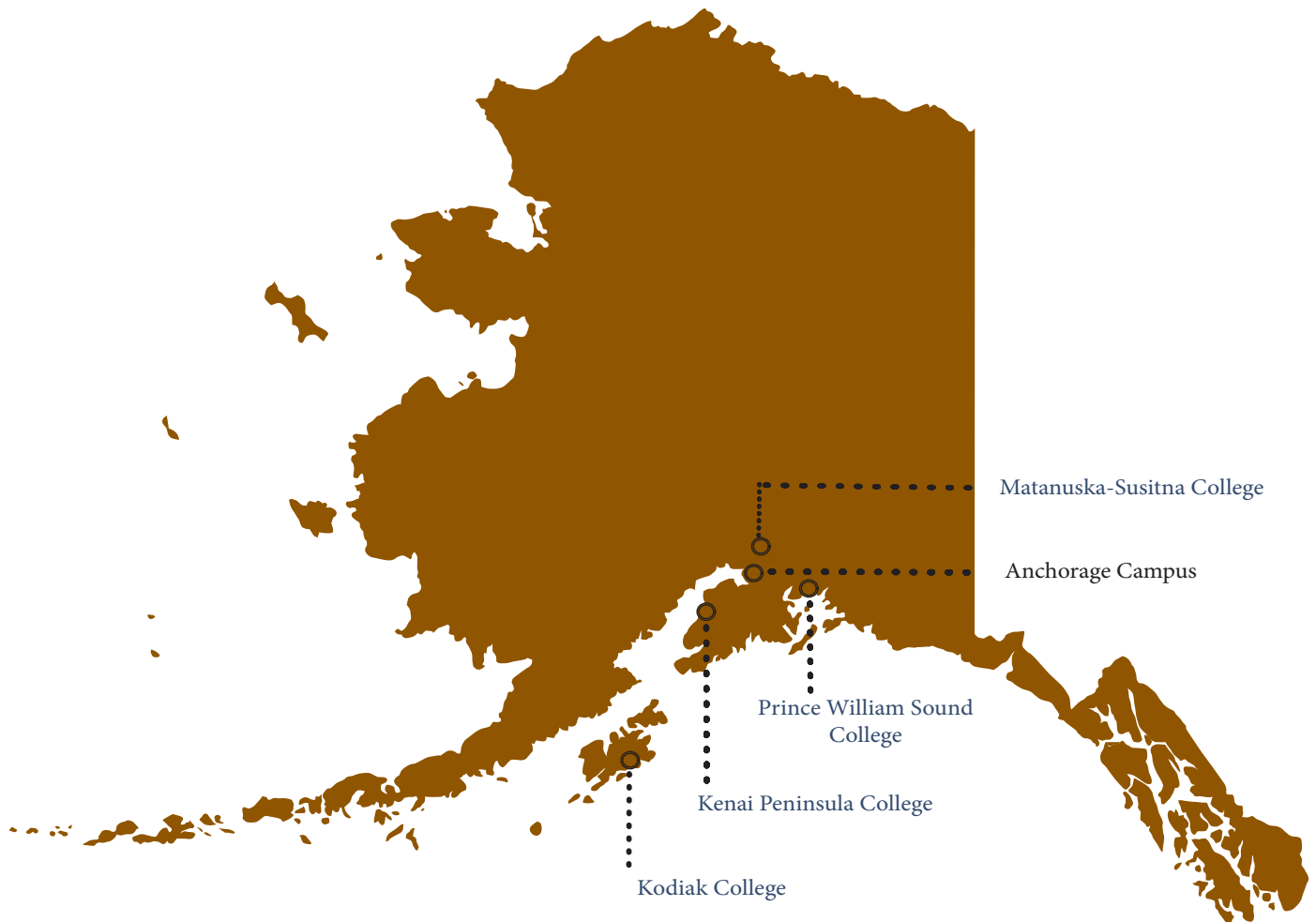



# INTRODUCTION

The University of Alaska Anchorage (UAA) is a multi-campus university that serves 25,000 students each year and has a service area as expansive as the state of Montana. UAA is the largest university in the state and one of three universities in the University of Alaska Statewide System.

For a young institution, UAA has an extremely complex history. The present university was created in 1987 following a statewide reorganization that merged a university with several community colleges. In one form or another, these institutions have offered educational opportunities to the communities of southcentral Alaska since the 1950s.

Partly due to this unique history, UAA today is an open access university with one of the broadest missions in higher education. UAA offers instruction ranging from Adult Basic Education to graduate and professional education, serves both traditional and non-traditional students, and confers awards ranging from occupational endorsements to associate, baccalaureate, master's, and doctoral degrees. Through partnerships and affiliate programs, UAA also offers instruction leading to medical and other professional degrees. Through its centers and institutes, the university's research helps Alaskans to improve their health, public policy, education, training, economic development, and quality of life.

UAA is accredited by the Northwest Commission of Colleges and Universities (NWCCU). Many individual academic programs have additional specialized accreditation from professional associations and other external entities.

UAA is classified by the Carnegie Foundation for the Advancement of Teaching as a public Master's Colleges & Universities: Larger Programs, with a special classification for Community Engagement. Distinctive educational opportunities include undergraduate research, national and international exchanges, and study abroad programs. UAA has been named to the 2018-19 *Military Friendly Schools list*, the tenth consecutive year by Victory Media.

## Major Campuses and Academic Units

### **Anchorage Campus**

- College of Arts & Sciences
- College of Business & Public Policy
- College of Education
- College of Engineering
- College of Health
- Community & Technical College
- University Honors College
- Graduate School\*

### **Kenai Peninsula College**

### **Kodiak College**

### **Matanuska-Susitna College**

### **Prince William Sound College**

\* Supports the graduate curriculum and research offered through all Colleges and Schools.



# UNIVERSITY of ALASKA ANCHORAGE

## LEADERSHIP

The mission of the University of Alaska Anchorage is to discover and disseminate knowledge through teaching, research, engagement, and creative expression. Located in Anchorage and on community campuses in Southcentral Alaska, UAA is committed to serving the higher education needs of the state, its communities, and its diverse peoples. The University of Alaska Anchorage is an open-access university with academic programs leading to occupational endorsements; undergraduate and graduate certificates; and associate, baccalaureate, and graduate degrees in a rich, diverse, and inclusive environment.

---

**CATHY SANDEEN**, *Chancellor (effective 9-15-18)*

**SAMUEL GINGERICH**, *Interim Chancellor (7/2017 to 9/2018)*

**JOHN STALVEY**, *Interim Provost and Executive Vice Chancellor, Academic Affairs (effective 7/2018)*

**DUANE HRNCIR**, *Interim Provost and Executive Vice Chancellor, Academic Affairs (7/2017 to 7/2018)*

**BEVERLY COTTON SHUFORD**, *Vice Chancellor, Administrative Services*

**BRUCE SCHULTZ**, *Vice Chancellor, Student Affairs*

**MEGAN OLSON**, *Vice Chancellor, University Advancement*

**RENEE CARTER-CHAPMAN**, *Senior Vice Provost, Academic Affairs*

---

### ANCHORAGE COLLEGES

#### College of Arts & Sciences

John Petraitis, *Interim Dean (effective 7/2018)*

John Stalvey, *Dean*

#### College of Business & Public Policy

Karen Markel, *Dean (6/2018)*

Bogdan Hoanca, *Interim Dean (4/2017 to 5/2018)*

#### College of Education

Claudia Dybdahl, *Director, School of Education (3/2018)*

Paul Deputy, *Interim Dean (4/2015 to 2/2018)*

#### College of Engineering

Fred Barlow, *Dean*

#### College of Health

Jeff Jessee, *Dean & Vice Provost of Health Programs*

#### Community & Technical College

Denise Runge, *Dean*

#### Consortium Library

Steve Rollins, *Dean*

#### University Honors College

John Mouracade, *Dean*

#### Academic Affairs

Susan Kalina, *Vice Provost*

#### Alaska Natives & Diversity

Jeane Breinig, *Associate Vice Chancellor*

#### Alaska Native Science & Engineering Program (ANSEP)

Herbert Schroeder, *Vice Provost*

#### Student Success

Claudia Lampman, *Vice Provost*

#### Research & Graduate Studies

George Kamberov, *Interim Vice Provost for Research (9/2018)*

Helena Wisniewski, *Vice Provost & Dean*

### COMMUNITY CAMPUSES

#### Kenai Peninsula College

Gary Turner, *Director*

#### Kodiak College

Alan Fugleberg, *Director*

#### Matanuska-Susitna College

Talis Colberg, *Director*

#### Prince William Sound College

J. Dan O'Connor, *Director*

### UNIVERSITY GOVERNANCE

#### Faculty Senate

Maria Williams, *President, 2018 - 2019*

Sharon Chamard, *President, 2017 - 2018*

#### Staff Council

Brenda Levesque, John Moore, *Co-Presidents, 2018 - 2019*

Brenda Levesque, Ryan Hill, *Co-Presidents, 2017 - 2018*

#### USUAA Student Government

Geser Bat-Erdene, *President, 2018 - 2019*

Alec Burris, *President, 2017 - 2018*

#### NOTE:

On July 1, 2018 the UAA College of Education became the School of Education within the College of Arts and Sciences. The organizational chart on the next page reflects this change, and the data in the report reflects the College of Education status prior to the change.

# ORGANIZATIONAL STRUCTURE

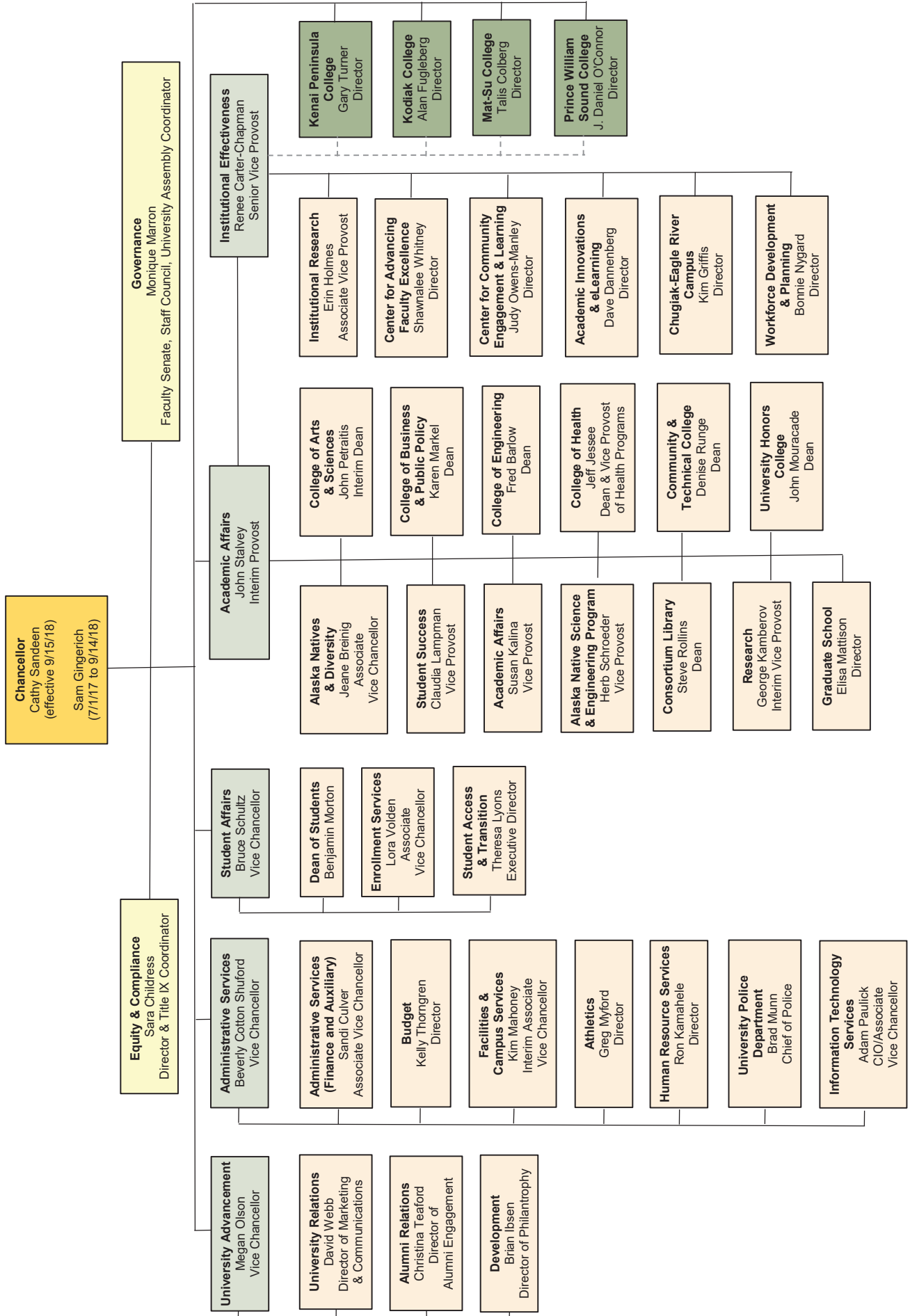

# FAST FACTS

## UAA TOTAL

### STUDENTS

AY 17-18 Student Credit Hours	321,454
Headcount	24,688
Full-time Equivalent	10,872
Awards Granted	2,444
Fall 2017 Headcount	17,267
Full-time	7,156
Part-time	10,111

### FACULTY AND STAFF—FALL 2017

Regular Faculty	614
Adjunct Faculty	580
Staff	1,262

### FACILITIES

Square Feet	3,342,007
-------------	-----------

### YTD FINANCE—FY 2018 (IN \$000)

Univ. Generated Revenue	\$179,123.4
Research Focus Expenditure	\$16,334.6
Total Budget Authority	\$313,817.5
Gross Tuition	\$73,728.5
TVEP Awards	\$2,516.7

## Anchorage Campus

### STUDENTS

AY 17-18 Student Credit Hours	253,926
Headcount	19,345
Full-time Equivalent	8,622
Awards Granted	2,152
Fall 2017 Headcount	13,702
Full-time	6,370
Part-time	7,332

### FACULTY AND STAFF—FALL 2017

Regular Faculty	533
Adjunct Faculty	364
Staff	1,047

### FACILITIES

Square Feet	2,894,400
-------------	-----------

### YTD FINANCE—FY 2018 (IN \$000)

Univ. Generated Revenue	\$159,259.0
Research Focus Expenditure	\$16,334.6
Total Budget Authority	\$270,851.9
Gross Tuition	\$60,935.4
TVEP Awards	\$1,956.0

## Kenai Peninsula College

### STUDENTS

AY 17-18 Student Credit Hours	28,519
Headcount	4,433
Full-time Equivalent	952
Awards Granted	127
Fall 2017 Headcount	2,596
Full-time	939
Part-time	1,657

### FACULTY AND STAFF—FALL 2017

Regular Faculty	35
Adjunct Faculty	87
Staff	93

### FACILITIES

Square Feet	183,214
-------------	---------

### YTD FINANCE—FY 2018 (IN \$000)

Univ. Generated Revenue	\$8,410.7
Research Focus Expenditure	\$0
Total Budget Authority	\$17,519.7
Gross Tuition	\$5,633.6
TVEP Awards	\$239.7

## Kodiak College

### STUDENTS

AY 17-18 Student Credit Hours	7,426
Headcount	1,438
Full-time Equivalent	247
Awards Granted	30
Fall 2017 Headcount	762
Full-time	250
Part-time	512

### FACULTY AND STAFF—FALL 2017

Regular Faculty	13
Adjunct Faculty	26
Staff	32

### FACILITIES

Square Feet	44,981
-------------	--------

### YTD FINANCE—FY 2018 (IN \$000)

Univ. Generated Revenue	\$1,832.7
Research Focus Expenditure	\$0
Total Budget Authority	\$5,814.6
Gross Tuition	\$1,297.2
TVEP Awards	\$90.6

## Matanuska-Susitna College

### STUDENTS

AY 17-18 Student Credit Hours	25,176
Headcount	2,568
Full-time Equivalent	837
Awards Granted	117
Fall 2017 Headcount	1,682
Full-time	828
Part-time	854

### FACULTY AND STAFF—FALL 2017

Regular Faculty	26
Adjunct Faculty	81
Staff	48

### FACILITIES

Square Feet	152,145
-------------	---------

### YTD FINANCE—FY 2018 (IN \$000)

Univ. Generated Revenue	\$6,816.1
Research Focus Expenditure	\$0
Total Budget Authority	\$12,433.1
Gross Tuition	\$5,266.2
TVEP Awards	\$138.7

## Prince William Sound College

### STUDENTS

AY 17-18 Student Credit Hours	6,408
Headcount	2,170
Full-time Equivalent	214
Awards Granted	18
Fall 2017 Headcount	860
Full-time	112
Part-time	748

### FACULTY AND STAFF—FALL 2017

Regular Faculty	7
Adjunct Faculty	22
Staff	42

### FACILITIES

Square Feet	67,267
-------------	--------

### YTD FINANCE—FY 2018 (IN \$000)

Univ. Generated Revenue	\$2,804.8
Research Focus Expenditure	\$0
Total Budget Authority	\$7,198.3
Gross Tuition	\$596.3
TVEP Awards	\$91.8

#### Sources and Notes:

- Students: UA Statewide Institutional Research (IR) Decision Support Database (DSD) data at semester closing. Student Credit Hours include auditors. Awards Granted include: Undergraduate Certificates, Associate, Bachelor, Master, Doctorate, Endorsements, Licensure, Post Graduate, Post Baccalaureate, and Graduate Certificates. Headcount is for credit students only; students who enrolled in multiple campuses have been counted only once in the UAA total.
- Faculty & Staff: UA Statewide IR DSD data at Fall Freeze. Staff includes full-time & part-time employees but does not include graduate or student assistants.
- Facilities: UAA Facilities and Campus Services.
- Finance: UAA Office of Budget. Research Focus Expenditure is defined by UA Statewide as Basic Research. TVEP stands for Technical / Vocational Education Program.

# FALL 2017 ENROLLMENT SUMMARY

Course Level	UAA Total	Anchorage Campus	Kenai Peninsula	Kodiak College	Mat-Su College	PW Sound College
<b>Student Headcount</b>						
Total Credit Headcount	17,267.0	13,702.0	2,596.0	762.0	1,682.0	860.0
Full-time	7,156.0	6,370.0	939.0	250.0	828.0	112.0
Part-time	10,111.0	7,332.0	1,657.0	512.0	854.0	748.0
Full-time as a % of Total	41.4%	46.5%	36.2%	32.8%	49.2%	13.0%
<b>All Students</b> (includes credit and non-credit students)	<b>17,535.0</b>	<b>13,789.0</b>	<b>2,722.0</b>	<b>817.0</b>	<b>1,682.0</b>	<b>860</b>
<b>Credit Hours</b>						
Developmental (050-099)	4,481.0	3,163.0	585.0	111.0	607.0	15.0
Lower Division (100-299)	107,589.5	78,545.0	11,676.0	3,166.0	11,754.0	2,448.5
Upper Division (300-499)	30,821.0	30,011.0	612.0	123.0	75.0	
Professional (500-599)	2,933.0	2,540.0	370.0			23.0
Graduate (600-699)	5,284.0	5,284.0				
<b>Credited Hours Total</b>	<b>151,108.5</b>	<b>119,543.0</b>	<b>13,243.0</b>	<b>3,400.0</b>	<b>12,436.0</b>	<b>2,486.5</b>
<b>Audited Hours</b>	<b>298.0</b>	<b>193.0</b>	<b>54.0</b>	<b>19.0</b>	<b>17.0</b>	<b>15.0</b>
<b>Enrollment (Seat Count)</b>						
Developmental (050-099)	1,431.0	998.0	195.0	40.0	193.0	5.0
Lower Division (100-299)	38,539.0	28,207.0	4,029.0	1,102.0	4,102.0	1,099.0
Upper Division (300-499)	10,643.0	10,357.0	220.0	41.0	25.0	
Professional (500-599)	1,896.0	1,745.0	128.0			23.0
Graduate (600-699)	1,737.0	1,737.0				
<b>Enrollment Total</b>	<b>54,246.0</b>	<b>43,044.0</b>	<b>4,572.0</b>	<b>1,183.0</b>	<b>4,320.0</b>	<b>1,127.0</b>
<b>Student FTE</b>						
Developmental (050-099)	298.7	210.9	39.0	7.4	40.5	1.0
Lower Division (100-299)	7,172.6	5,236.3	778.4	211.1	783.6	163.2
Upper Division (300-499)	2,054.7	2,000.7	40.8	8.2	5.0	
Professional (500-599)	244.4	211.7	30.8			1.9
Graduate (600-699)	440.3	440.3				
<b>Student FTE Total</b>	<b>10,210.9</b>	<b>8,099.9</b>	<b>889.0</b>	<b>226.7</b>	<b>829.1</b>	<b>166.2</b>
<b>Course Sections</b>						
Developmental (050-099)	77.0	49.0	12.0	4.0	11.0	1.0
Lower Division (100-299)	1,963.0	1,287.0	264.0	92.0	237.0	83.0
Upper Division (300-499)	703.0	671.0	25.0	4.0	3.0	
Professional (500-599)	132.0	128.0	3.0			1.0
Graduate (600-699)	259.0	259.0				
<b>Course Sections Total</b>	<b>3,134.0</b>	<b>2,394.0</b>	<b>304.0</b>	<b>100.0</b>	<b>251.0</b>	<b>85.0</b>
<b>Cancelled Credit Courses</b>	<b>224.0</b>	<b>156.0</b>	<b>29.0</b>	<b>13.0</b>	<b>18.0</b>	<b>8</b>

Source: UA Statewide Institutional Research (IR) Decision Support Database (DSD) data system at semester closing freeze.

## Notes:

1. Headcount is unduplicated and includes auditors.
2. Student credit hours do not include audited hours.
3. Total Course Sections do not include cancelled sections.
4. Canceled sections are those cancelled after students enrolled.

# PEER INSTITUTIONS

Arkansas Tech University

Boise State University

CUNY College of Staten Island

Ferris State University

Florida Gulf Coast University

Idaho State University

Indiana University-Purdue University - Fort Wayne

McNeese State University

Northern Kentucky University

Northwestern State University of Louisiana

Purdue University - Calumet Campus

The University of Texas at Brownsville

Troy University

University of Arkansas at Little Rock

University of West Florida

Weber State University

Western Kentucky University

Youngstown State University

Students

## Headcount by Characteristics and Campus

### UAA - Fall Closing 2017

Table 1.01

	UAA Total	% of Total	Anchorage Campus	Kenai Peninsula	Kodiak College	Mat-Su College	PW Sound College
<b>UAA Total</b>	<b>17,267</b>	<b>100.0%</b>	<b>13,702</b>	<b>2,596</b>	<b>762</b>	<b>1,682</b>	<b>860</b>
<b>Admission Type</b>							
New	2,760	16.0%	2,026	340	129	410	51
Continue	9,863	57.1%	8,418	1,469	414	881	306
Returned	3,932	22.8%	2,705	649	181	299	472
Transfer	712	4.1%	553	138	38	92	31
<b>Class Standing</b>							
First-time Freshman	1,930	11.2%	1,544	216	59	277	31
Freshman	1,958	11.3%	1,471	374	111	321	69
Sophomore	2,320	13.4%	1,890	479	147	312	48
Junior	2,000	11.6%	1,764	361	90	208	48
Senior	3,238	18.8%	2,991	419	117	160	45
Graduate First-time	118	0.7%	118	1			
Graduate Other	646	3.7%	645	1	1		1
Non-Degree / Other UA Prog	5,057	29.3%	3,279	745	237	404	618
<b>Full-time</b>							
Graduate	190	1.1%	190	1	1		
Undergraduate	6,966	40.3%	6,180	938	249	828	112
<b>Total</b>	<b>7,156</b>	<b>41.4%</b>	<b>6,370</b>	<b>939</b>	<b>250</b>	<b>828</b>	<b>112</b>
<b>Part-time</b>							
Graduate	650	3.8%	640	6	2	2	3
Undergraduate	9,461	54.8%	6,692	1,651	510	852	745
<b>Total</b>	<b>10,111</b>	<b>58.6%</b>	<b>7,332</b>	<b>1,657</b>	<b>512</b>	<b>854</b>	<b>748</b>
<b>Gender</b>							
Female	9,992	57.9%	8,072	1,609	491	993	392
Male	7,082	41.0%	5,516	918	262	671	460
Not Reported	193	1.1%	114	69	9	18	8
<b>Race</b>							
African American	480	2.8%	437	60	13	18	14
Alaska Native	836	4.8%	619	138	65	79	54
Alaska Native Multirace	835	4.8%	706	109	27	79	28
American Indian	118	0.7%	85	24	3	11	9
Asian	1,232	7.1%	1,119	97	82	26	25
Hispanic	1,219	7.1%	1,045	159	60	99	40
Hispanic Multirace	87	0.5%	77	15	4	5	1
Native Hawaiian / Pacific Is	136	0.8%	118	23	3	9	6
White	9,952	57.6%	7,853	1,481	406	1,162	485
Non Hispanic Multirace	940	5.4%	815	120	33	86	23
Non Resident Alien	329	1.9%	286	24	23	6	10
Not Reported	1,103	6.4%	542	346	43	102	165



## Headcount by Characteristics and Campus

### UAA - Fall Closing 2017

Table 1.01

	UAA Total	% of Total	Anchorage Campus	Kenai Peninsula	Kodiak College	Mat-Su College	PW Sound College
<b>Age</b>							
0 - 17	1,198	6.9%	527	217	109	224	143
18 - 18	1,350	7.8%	1,075	158	37	184	25
19 - 19	1,342	7.8%	1,093	193	54	186	29
20 - 24	5,034	29.2%	4,369	729	212	439	110
25 - 29	2,719	15.7%	2,212	481	134	230	111
30 - 39	2,846	16.5%	2,279	486	123	248	166
40 - 49	1,469	8.5%	1,200	203	54	90	90
50 - 59	881	5.1%	690	87	25	47	95
60 & Over	428	2.5%	257	42	14	34	91
<b>Residency Origin</b>							
In State	15,604	90.4%	12,291	2,370	698	1,625	770
Out of State	1,280	7.4%	1,077	198	40	48	79
International	329	1.9%	286	24	23	6	10
Not Reported	54	0.3%	48	4	1	3	1
<b>Degree Level</b>							
Certificate	170	1.0%	112	30	8	29	4
Associate	3,197	18.5%	2,026	787	245	640	132
Bachelor	8,045	46.6%	7,488	1,030	268	609	105
Master's	631	3.7%	630	2	1		1
Doctorate	30	0.2%	30				
Graduate Certificate	103	0.6%	103				
Post Baccalaureate Certificate	34	0.2%	34	2	3		
Non-Degree / Other UA Prog	5,057	29.3%	3,279	745	237	404	618
<b>Attempted Credit Hours</b>							
0 - 2.9	2,038	11.8%	1,597	74	27	48	465
3 - 5.9	3,063	17.7%	2,433	1,633	555	620	287
6 - 8.9	2,776	16.1%	2,173	472	93	306	74
9 - 11.9	2,362	13.7%	2,058	181	46	268	9
12 - 14.9	4,417	25.6%	3,372	177	31	349	15
15 & Over	2,611	15.1%	2,069	59	10	91	10

Source: UA Statewide IR Decision Support Database (DSD) data system at semester closing.

**Notes:**

1. UAA Total includes Anchorage, Kenai, Kodiak, Matanuska-Susitna, and Prince William Sound College. Headcount is unduplicated and includes only credit students. Students who enrolled in multiple campuses have been counted only once in UAA Total.
2. Included are students enrolled in credit courses at the 050 level and above, including auditors.
3. Percentages may not add to 100% due to rounding.
4. See Definition of Terms for meaning of First-time Freshman.
5. Non-Degree / Other UA Programs = Non-Degree seeking students or other University of Alaska program degree seekers.

## Headcount by Graduate / Undergraduate Level and Characteristics

### UAA - Fall Closing 2017

Table 1.02

	Graduate Students						Undergraduate Students	
	UAA Total	% of Total	UAA Programs	Other UA Prog	Total	% of Total	Total	% of Total
UAA Total	17,267	100.0%	765	75	840	100.0%	16,427	100.0%
Admission Type								
New	2,760	16.0%	123	11	134	16.0%	2,626	16.0%
Continue	9,863	57.1%	611	29	640	76.2%	9,223	56.1%
Returned	3,932	22.8%	31	35	66	7.9%	3,866	23.5%
Transfer	712	4.1%					712	4.3%
Class Standing								
First-time Freshman	1,930	11.2%					1,930	11.7%
Freshman	1,958	11.3%					1,958	11.9%
Sophomore	2,320	13.4%					2,320	14.1%
Junior	2,000	11.6%					2,000	12.2%
Senior	3,238	18.8%					3,238	19.7%
Graduate First-time	118	0.7%	118		118	14.0%		
Graduate Other	646	3.7%	646		646	76.9%		
Non-Degree / Other UA Prog	5,057	29.3%	1	75	76	9.0%	4,981	30.3%
Full-time								
Graduate	190	1.1%	189	1	190	22.6%		
Undergraduate	6,966	40.3%					6,966	42.4%
Total	7,156	41.4%	189	1	190	22.6%	6,966	42.4%
Part-time								
Graduate	650	3.8%	576	74	650	77.4%		
Undergraduate	9,461	54.8%					9,461	57.6%
Total	10,111	58.6%	576	74	650	77.4%	9,461	57.6%
Gender								
Female	9,992	57.9%	506	57	563	67.0%	9,429	57.4%
Male	7,082	41.0%	257	18	275	32.7%	6,807	41.4%
Not Reported	193	1.1%	2		2	0.2%	191	1.2%
Race								
African American	480	2.8%	15	1	16	1.9%	464	2.8%
Alaska Native	836	4.8%	40	3	43	5.1%	793	4.8%
Alaska Native Multirace	835	4.8%	26	3	29	3.5%	806	4.9%
American Indian	118	0.7%	4		4	0.5%	114	0.7%
Asian	1,232	7.1%	33	3	36	4.3%	1,196	7.3%
Hispanic	1,219	7.1%	45	2	47	5.6%	1,172	7.1%
Hispanic Multirace	87	0.5%	2		2	0.2%	85	0.5%
Native Hawaiian / Pacific Is	136	0.8%	6		6	0.7%	130	0.8%
White	9,952	57.6%	517	55	572	68.1%	9,380	57.1%
Non Hispanic Multirace	940	5.4%	30	2	32	3.8%	908	5.5%
Non Resident Alien	329	1.9%	25	1	26	3.1%	303	1.8%
Not Reported	1,103	6.4%	22	5	27	3.2%	1,076	6.6%

## Headcount by Graduate / Undergraduate Level and Characteristics

### UAA - Fall Closing 2017

Table 1.02

	Graduate Students						Undergraduate Students	
	UAA	% of	UAA	Other UA		% of		% of
	Total	Total	Programs	Prog	Total	Total	Total	Total
Age								
0 - 17	1,198	6.9%					1,198	7.3%
18 - 18	1,350	7.8%					1,350	8.2%
19 - 19	1,342	7.8%					1,342	8.2%
20 - 24	5,034	29.2%	59	6	65	7.7%	4,969	30.2%
25 - 29	2,719	15.7%	197	19	216	25.7%	2,503	15.2%
30 - 39	2,846	16.5%	301	18	319	38.0%	2,527	15.4%
40 - 49	1,469	8.5%	127	16	143	17.0%	1,326	8.1%
50 - 59	881	5.1%	64	12	76	9.0%	805	4.9%
60 & Over	428	2.5%	17	4	21	2.5%	407	2.5%
Residency Origin								
In State	15,604	90.4%	624	56	680	81.0%	14,924	90.9%
Out of State	1,280	7.4%	112	17	129	15.4%	1,151	7.0%
International	329	1.9%	25	1	26	3.1%	303	1.8%
Not Reported	54	0.3%	4	1	5	0.6%	49	0.3%
Degree Level								
Certificate	170	1.0%					170	1.0%
Associate	3,197	18.5%					3,197	19.5%
Bachelor	8,045	46.6%					8,045	49.0%
Master's	631	3.7%	631		631	75.1%		
Doctorate	30	0.2%	30		30	3.6%		
Graduate Certificate	103	0.6%	103		103	12.3%		
Post Baccalaureate Certificate	34	0.2%					34	0.2%
Non-Degree / Other UA Prog	5,057	29.3%	1	75	76	9.0%	4,981	30.3%
Attempted Credit Hours								
0 - 2.9	2,038	11.8%	106	32	138	16.4%	1,900	11.6%
3 - 5.9	3,063	17.7%	203	36	239	28.5%	2,824	17.2%
6 - 8.9	2,776	16.1%	267	6	273	32.5%	2,503	15.2%
9 - 11.9	2,362	13.7%	127	1	128	15.2%	2,234	13.6%
12 - 14.9	4,417	25.6%	53		53	6.3%	4,364	26.6%
15 & Over	2,611	15.1%	9		9	1.1%	2,602	15.8%

Source: UA Statewide IR DSD data system at semester closing.

**Notes:**

1. UAA Total includes Anchorage, Kenai, Kodiak, Matanuska-Susitna, and Prince William Sound College. Headcount is unduplicated and includes only credit students. Students who enrolled in multiple campuses have been counted only once in UAA Total.
2. Included are students enrolled in credit courses at the 050 level and above, including auditors.
3. Percentages may not add to 100% due to rounding.
4. See Definition of Terms for meaning of First-time Freshman.
5. Non-Degree/Other UA Programs = Non-Degree seeking students or other University of Alaska program degree seekers.

## Headcount by Student Characteristics

### UAA Total - Fall Semester Trends

Table 1.03

	2013	2014	2015	2016	2017	Percent Change	
						2013-17	2016-17
<b>UAA Total</b>	19,629	18,649	18,116	17,962	17,267	-12.0%	-3.9%
Anchorage Campus	15,640	14,754	14,357	14,308	13,702	-12.4%	-4.2%
Kenai Peninsula College	2,523	2,716	2,485	2,596	2,596	2.9%	0.0%
Kodiak College796	793	804	767	762	-4.3%	-0.7%	
Matanuska-Susitna College	1,914	1,844	1,899	1,775	1,682	-12.1%	-5.2%
Prince William Sound College	834	681	779	743	860	3.1%	15.7%
<b>Admission Type</b>							
New	2,753	2,733	2,805	2,616	2,760	0.3%	5.5%
Continue	11,880	11,274	10,580	10,320	9,863	-17.0%	-4.4%
Returned	4,300	3,822	3,893	4,293	3,932	-8.6%	-8.4%
Transfer	696	820	838	733	712	2.3%	-2.9%
<b>Class Standing</b>							
First-time Freshman	2,073	2,005	1,982	1,900	1,930	-6.9%	1.6%
Freshman	2,648	2,471	2,275	2,186	1,958	-26.1%	-10.4%
Sophomore	2,782	2,779	2,480	2,422	2,320	-16.6%	-4.2%
Junior	2,345	2,206	2,228	2,030	2,000	-14.7%	-1.5%
Senior	3,672	3,606	3,589	3,473	3,238	-11.8%	-6.8%
Graduate First-time	152	159	162	137	118	-22.4%	-13.9%
Graduate Other	896	751	710	635	646	-27.9%	1.7%
Licensure			1			-100.0%	
Non-Degree / Other UA Prog	5,061	4,672	4,690	5,178	5,057	-0.1%	-2.3%
<b>Full-time</b>							
Graduate	228	232	245	200	190	-16.7%	-5.0%
Undergraduate	7,610	7,476	7,324	7,078	6,966	-8.5%	-1.6%
<b>Total</b>	<b>7,838</b>	<b>7,708</b>	<b>7,569</b>	<b>7,278</b>	<b>7,156</b>	<b>-8.7%</b>	<b>-1.7%</b>
<b>Part-time</b>							
Graduate	897	732	678	641	650	-27.5%	1.4%
Undergraduate	10,894	10,209	9,869	10,043	9,461	-13.2%	-5.8%
<b>Total</b>	<b>11,791</b>	<b>10,941</b>	<b>10,547</b>	<b>10,684</b>	<b>10,111</b>	<b>-14.2%</b>	<b>-5.4%</b>
<b>Gender</b>							
Female	11,675	10,964	10,607	10,558	9,992	-14.4%	-5.4%
Male	7,954	7,685	7,509	7,331	7,082	-11.0%	-3.4%
Not Reported				73	193		164.4%
<b>Race</b>							
African American	629	588	582	590	480	-23.7%	-18.6%
Alaska Native	1,001	934	941	866	836	-16.5%	-3.5%
Alaska Native Multirace	833	804	817	835	835	0.2%	0.0%
American Indian	141	131	109	113	118	-16.3%	4.4%
Asian	1,181	1,237	1,254	1,216	1,232	4.3%	1.3%
Hispanic	1,193	1,187	1,192	1,236	1,219	2.2%	-1.4%
Hispanic Multirace	70	79	79	88	87	24.3%	-1.1%
Native Hawaiian / Pacific Is	153	133	138	116	136	-11.1%	17.2%
White	11,791	11,020	10,512	10,489	9,952	-15.6%	-5.1%
Non Hispanic Multirace	887	873	949	941	940	6.0%	-0.1%
Non Resident Alien	350	335	292	312	329	-6.0%	5.4%
Not Reported	1,400	1,328	1,251	1,160	1,103	-21.2%	-4.9%

## Headcount by Student Characteristics

### UAA Total - Fall Semester Trends

Table 1.03

	2013	2014	2015	2016	2017	Percent Change	
						2013-17	2016-17
<b>Age</b>							
0 - 17	931	869	732	993	1,198	28.7%	20.6%
18 - 18	1,432	1,416	1,425	1,334	1,350	-5.7%	1.2%
19 - 19	1,570	1,541	1,476	1,425	1,342	-14.5%	-5.8%
20 - 24	6,059	5,844	5,680	5,397	5,034	-16.9%	-6.7%
25 - 29	3,189	3,042	3,015	2,823	2,719	-14.7%	-3.7%
30 - 39	3,098	2,963	2,979	3,013	2,846	-8.1%	-5.5%
40 - 49	1,724	1,547	1,444	1,502	1,469	-14.8%	-2.2%
50 - 59	1,213	1,015	944	1,037	881	-27.4%	-15.0%
60 & Over	408	391	419	434	428	4.9%	-1.4%
Not Reported	5	21	2	4		-100.0%	-100.0
<b>Residency Origin</b>							
In State	17,901	16,947	16,425	16,348	15,604	-12.8%	-4.6%
Out of State	1,346	1,333	1,357	1,267	1,280	-4.9%	1.0%
International	350	335	292	313	329	-6.0%	5.1%
Not Reported	32	34	42	34	54	68.8%	58.8%
<b>Degree Level</b>							
Certificate	297	275	220	201	170	-42.8%	-15.4%
Associate	4,260	4,048	3,773	3,474	3,197	-25.0%	-8.0%
Bachelor	8,939	8,725	8,531	8,295	8,045	-10.0%	-3.0%
Master's	884	771	729	653	631	-28.6%	-3.4%
Doctorate	24	26	37	37	30	25.0%	-18.9%
Graduate Certificate	140	113	106	82	103	-26.4%	25.6%
Post Baccalaureate Certificate	24	19	30	41	34	41.7%	-17.1%
Teaching Licensure				1			-100.0%
Non-Degree / Other UA Prog	5,061	4,672	4,690	5,178	5,057	-0.1%	-2.3%
<b>Attempted Credit Hours</b>							
0 - 2.9	2,014	1,669	1,837	1,945	2,038	1.2%	4.8%
3 - 5.9	3,543	3,406	3,177	3,412	3,063	-13.5%	-10.2%
6 - 8.9	3,562	3,455	3,135	3,026	2,776	-22.1%	-8.3%
9 - 11.9	2,702	2,562	2,554	2,430	2,362	-12.6%	-2.8%
12 - 14.9	5,038	4,829	4,820	4,543	4,417	-12.3%	-2.8%
15 & Over	2,770	2,728	2,593	2,606	2,611	-5.7%	0.2%

Source: UA Statewide IR DSD data system at semester closing.

**Notes:**

1. UAA Total includes Anchorage, Kenai, Kodiak, Matanuska-Susitna, and Prince William Sound College. Headcount is unduplicated and includes only credit students. Students who enrolled in multiple campuses have been counted only once in UAA Total.
2. Included are students enrolled in credit courses at the 050 level and above, including auditors.
3. See Definition of Terms for meaning of First-time Freshman.
4. Non-Degree / Other UA Programs = Non-Degree seeking students or other University of Alaska program degree seekers.

# First-Time Freshman by Student Characteristics

## UAA - Fall Closing 2013 - 2017

Table 1.04

	2013	2014	2015	2016	2017	Percent Change	
						2013-17	2016-17
<b>First-Time Freshman Total</b>	<b>2,073</b>	<b>2,005</b>	<b>1,982</b>	<b>1,900</b>	<b>1,930</b>	<b>-6.9%</b>	<b>1.6%</b>
<b>Degree Level</b>							
Certificate	30	29	33	21	23	-23.3%	9.5%
Associate	741	676	688	633	654	-11.7%	3.3%
Bachelor	1,301	1,287	1,250	1,225	1,223	-6.0%	-0.2%
Occupational Endorsement	1	13	11	21	30	2,900.0%	42.9%
<b>Course Load</b>							
Full-time	1,458	1,448	1,395	1,364	1,382	-5.2%	1.3%
Part-time	615	557	587	536	548	-10.9%	2.2%
<b>Attempted Credit Hours</b>							
0 - 2.9		2	2		5		
3 - 5.9	71	79	89	63	79	11.3%	25.4%
6 - 8.9	249	213	201	204	205	-17.7%	0.5%
9 - 11.9	277	263	295	269	259	-6.5%	-3.7%
12 - 14.9	1,059	1,050	1,045	941	952	-10.1%	1.2%
15 & Over	417	398	350	423	430	3.1%	1.7%
<b>Gender</b>							
Female	1,204	1,122	1,077	1,056	1,052	-12.6%	-0.4%
Male	869	883	905	837	864	-0.6%	3.2%
Not Reported				7	14		100.0%
<b>Age</b>							
0 - 17	111	90	51	62	56	-49.5%	-9.7%
18 - 18	1,104	1,092	1,139	1,041	1,092	-1.1%	4.9%
19 - 19	381	380	378	355	346	-9.2%	-2.5%
20 - 24	266	258	253	246	256	-3.8%	4.1%
25 - 29	91	80	85	101	95	4.4%	-5.9%
30 - 39	68	63	48	69	63	-7.4%	-8.7%
40 - 49	33	25	20	19	18	-45.5%	-5.3%
50 - 59	16	15	8	6	4	-75.0%	-33.3%
60 & Over	3	2		1		-100.0%	-100.0%
<b>Race</b>							
African American	81	70	68	65	57	-29.6%	-12.3%
Alaska Native	140	128	150	137	125	-10.7%	-8.8%
Alaska Native Multirace	136	134	127	134	137	0.7%	2.2%
American Indian	7	10	8	17	6	-14.3%	-64.7%
Asian	191	185	211	187	207	8.4%	10.7%
Hispanic	182	171	134	147	169	-7.1%	15.0%
Hispanic Multirace	11	14	10	14	12	9.1%	-14.3%
Native Hawaiian / Pacific Is	21	16	24	19	29	38.1%	52.6%
White	1,061	1,020	981	912	931	-12.3%	2.1%
Non Hispanic Multirace	123	138	147	140	149	21.1%	6.4%
Non Resident Alien	27	36	29	43	59	118.5%	37.2%
Not Reported	93	83	93	85	49	-47.3%	-42.4%

## First-Time Freshman by Student Characteristics

### UAA - Fall Closing 2013 - 2017

Table 1.04

	2013	2014	2015	2016	2017	Percent Change	
						2013-17	2016-17
<b>High School Percentile</b>							
Top 10	182	206	211	85	192	5.5%	125.9%
75 - 89th	316	299	317	140	284	-10.1%	102.9%
50 - 74th	507	459	461	197	387	-23.7%	96.4%
25 - 49th	365	397	374	167	297	-18.6%	77.8%
Bottom 25	262	212	215	110	211	-19.5%	91.8%
Unknown	441	432	404	1,201	559	26.8%	-53.5%
<b>High School GPA</b>							
4.0 +	51	34	37	54	50	-2.0%	-7.4%
3.5 - 3.9	412	418	491	461	434	5.3%	-5.9%
3.0 - 3.4	559	534	564	492	480	-14.1%	-2.4%
2.5 - 2.9	595	616	535	536	426	-28.4%	-20.5%
2.0 - 2.4	289	258	256	230	210	-27.3%	-8.7%
1.5 - 1.9	87	82	57	62	62	-28.7%	0.0%
1.4 & Less	9	6	4	4	6	-33.3%	50.0%
Unknown	71	57	38	61	262	269.0%	329.5%
<b>Residency Origin</b>							
In State	1,958	1,881	1,858	1,775	1,778	-9.2%	0.2%
Out of State	88	88	95	80	87	-1.1%	8.7%
International	27	36	29	44	59	118.5%	34.1%
Not Reported				1	6		500.0%

## First-Time Freshman by Student Characteristics

### UAA - Fall Closing 2013 - 2017

Table 1.04

	2013	2014	2015	2016	2017	Percent Change	
						2013-17	2016-17
<b>High School Region</b>							
<b>Alaska Anchorage High Schools</b>	<b>1,020</b>	<b>995</b>	<b>940</b>	<b>921</b>	<b>936</b>	<b>-8.2%</b>	<b>1.6%</b>
Alaska Adult Learning Center	6	6	2	6	6	0.0%	0.0%
Alaska Military Youth Academy	4	5	3		2	-50.0%	
Anchorage Christian Academy	1					-100.0%	
Anchorage Christian Schools	17	13	7	12	6	-64.7%	-50.0%
Avail School	5	3	4	9	3	-40.0%	-66.7%
Bartlett High School	103	94	100	98	81	-21.4%	-17.3%
Benny Benson Secondary School	12	6	10	9	12	0.0%	33.3%
Chugach Extension Corresp School		2		1	1		
Chugiak High School	101	86	77	66	81	-19.8%	22.7%
Crossroads High School	5	3	1		1	-80.0%	
Dimond High School	139	128	115	113	117	-15.8%	3.5%
Eagle River Christian High School		1		1			-100.0%
Eagle River High School	65	46	61	52	48	-26.2%	-7.7%
East Anchorage High School	145	172	145	156	154	6.2%	-1.3%
Family Partnership Charter	14	17	14	17	17	21.4%	0.0%
Frontier Charter School	5	9	12	8	7	40.0%	-12.5%
Grace Christian School	7	11	16	9	9	28.6%	0.0%
Highland Tech Charter School	9	4	7	8	5	-44.4%	-37.5%
Holy Rosary Academy			1	3	1		-66.7%
Lumen Christi High School	4	2	9	5	9	125.0%	80.0%
McLaughlin Secondary	2	2	1	2		-100.0%	-100.0%
McLaughlin Youth Center	3	1	2			-100.0%	
Polaris K - 12 School	13	9	11	12	6	-53.8%	-50.0%
SAVE High School	20	19	8	11	9	-55.0%	-18.2%
Save I Program		1	1	1	1		0.0%
Service High School	138	139	123	124	121	-12.3%	-2.4%
South Anchorage High School	95	98	95	92	104	9.5%	13.0%
Steller Secondary Alternative	14	5	17	8	17	21.4%	112.5%
True Vine Christian School		1					
Univ of AK Anchorage - High School	4	3		1		-100.0%	-100.0%
West Anchorage High School	88	109	98	96	117	33.0%	21.9%
World Harvest Christian School	1			1	1	0.0%	0.0%



# First-Time Freshman by Student Characteristics

## UAA - Fall Closing 2013 - 2017

Table 1.04

	2013	2014	2015	2016	2017	Percent Change	
						2013-17	2016-17
<b>High School Region (continued)</b>							
Alaska Gulf Coast High Schools	160	179	177	174	161	0.6%	-7.5%
Alaska Interior High Schools	81	60	83	91	74	-8.6%	-18.7%
Alaska Mat-Su High Schools	243	261	255	247	245	0.8%	-0.8%
Alaska Northern High Schools	23	49	49	40	31	34.8%	-22.5%
Alaska Other High Schools	163	125	110	101	111	-31.9%	9.9%
Alaska Southeast High Schools	50	43	63	40	60	20.0%	50.0%
Alaska Southwest High Schools	68	52	67	49	40	-41.2%	-18.4%
American Military High School	2	5	5	5		-100.0%	-100.0%
American Possessions	2	1	2	1		-100.0%	-100.0%
East North Central States	14	17	19	9	12	-14.3%	33.3%
East South Central States	4	7	12	7	9	125.0%	28.6%
GED (Outside Alaska)	34	19	18	17	17	-50.0%	0.0%
Home School	10	11	8	11	4	-60.0%	-63.6%
International High Schools	24	25	16	21	13	-45.8%	-38.1%
Mid-Atlantic States	16	7	11	10	8	-50.0%	-20.0%
Mountain States	30	30	29	30	28	-6.7%	-6.7%
New England States	6	5	8	5	7	16.7%	40.0%
No High School		1			1		
Pacific States	57	57	51	61	47	-17.5%	-23.0%
South Atlantic States	25	22	27	20	23	-8.0%	15.0%
Unknown High School	7	12	4	9	72	928.6%	700.0%
West North Central States	18	9	9	16	13	-27.8%	-18.8%
West South Central States	16	13	19	15	18	12.5%	20.0%

Source: UA Statewide IR DSD data system at semester closing.

Note:  
First-time Freshman is a degree-seeking student who enrolls in an institution with no prior postsecondary experience. Includes students enrolled in academic or occupational programs. Also includes students enrolled in the fall term who attended college for the first time in the prior summer term, or students who entered with advanced standing (college credits earned before graduation from high school).

## Headcount Trends by Major, Degree Type, and Campus / College Fall Closing 2013 - 2017

Table 1.05

	2013	2014	2015	2016	2017
<b>Anchorage Campus</b>					
<b>College of Arts &amp; Sciences</b>					
Anthropology					
Bachelor of Arts	61	63	79	88	62
Bachelor of Science	28	22	19	20	25
Master of Arts	27	28	30	26	28
<b>Total</b>	<b>116</b>	<b>113</b>	<b>128</b>	<b>134</b>	<b>115</b>
Applied Ethics					
One Year Certificate		2	2	1	
Art					
Bachelor of Arts	134	137	136	129	127
Bachelor of Fine Arts	13	10	7	12	14
<b>Total</b>	<b>147</b>	<b>147</b>	<b>143</b>	<b>141</b>	<b>141</b>
Biological Sciences					
Bachelor of Arts	88	74	69	60	39
Bachelor of Science	387	434	398	402	405
Master of Science	27	22	28	24	26
<b>Total</b>	<b>502</b>	<b>530</b>	<b>495</b>	<b>486</b>	<b>470</b>
Chemistry					
Bachelor of Science	93	84	38	19	18
Children's Mental Health					
Graduate Certificate	4	1	1	1	1
Clinical Psychology					
Master of Science	25	26	19	20	16
Clinical Community Psychology					
Ph.D.	24	26	31	28	23
Creative Writing & Literary Arts					
Master of Fine Arts	44	48	45	43	46
Dual Language					
Bachelor of Arts	16	17	19	14	9
English					
Bachelor of Arts	189	180	178	178	163
Master of Arts	23	14	12	15	12
<b>Total</b>	<b>212</b>	<b>194</b>	<b>190</b>	<b>193</b>	<b>175</b>
Environment & Society					
Bachelor of Arts	32	31	20	9	1
Bachelor of Science	35	39	57	59	71
<b>Total</b>	<b>67</b>	<b>70</b>	<b>77</b>	<b>68</b>	<b>72</b>
General Program					
Associate of Arts	574	481	455	385	317
Geological Science					
Bachelor of Science	93	111	85	88	77
History					
Bachelor of Arts	171	154	138	135	123

## Headcount Trends by Major, Degree Type, and Campus / College Fall Closing 2013 - 2017

Table 1.05

	2013	2014	2015	2015	2017
<b>Interdisciplinary Studies</b>					
Bachelor of Arts		1	1		
Bachelor of Science	1	1	1		1
Master of Science	1	4	10	14	14
<b>Total</b>	<b>2</b>	<b>6</b>	<b>12</b>	<b>14</b>	<b>15</b>
<b>International Studies</b>					
Bachelor of Arts	75	79	69	76	85
<b>Journalism &amp; Public Communication</b>					
Bachelor of Arts	144	116	119	118	119
<b>Languages</b>					
Bachelor of Arts	93	93	99	69	73
<b>Liberal Studies</b>					
Bachelor of Liberal Studies	18	18	7	6	2
<b>Mathematics</b>					
Bachelor of Arts	27	22	16	13	11
Bachelor of Science	64	73	68	60	58
<b>Total</b>	<b>91</b>	<b>95</b>	<b>84</b>	<b>73</b>	<b>69</b>
<b>Music</b>					
Bachelor of Arts	7	4	24	25	27
Bachelor of Music				16	30
<b>Total</b>	<b>7</b>	<b>4</b>	<b>24</b>	<b>41</b>	<b>57</b>
<b>Music Education</b>					
Bachelor of Music	29	30	44	35	25
<b>Music Performance</b>					
Bachelor of Music	12	9	21	13	3
<b>Natural Sciences</b>					
Bachelor of Science	192	190	215	240	240
<b>Philosophy</b>					
Bachelor of Arts	38	31	31	24	20
<b>Political Science</b>					
Bachelor of Arts	99	74	65	59	64
<b>Pre-Major Fine Arts</b>					
Bachelor of Fine Arts	49	51	57	48	43
<b>Pre-Major Languages</b>					
Bachelor of Arts	2	1			
<b>Pre-Major Music</b>					
Bachelor of Arts	17	15			
<b>Pre-Major Music Education</b>					
Bachelor of Music	19	18	1		
<b>Pre-Major Music Performance</b>					
Bachelor of Music	17	17	1		

## Headcount Trends by Major, Degree Type, and Campus / College Fall Closing 2013 - 2017

Table 1.05

	2013	2014	2015	2016	2017
<b>Anchorage Campus - College of Arts &amp; Sciences (continued)</b>					
Psychology					
Bachelor of Arts	363	343	338	278	242
Bachelor of Science	117	89	105	125	149
<b>Total</b>	<b>480</b>	<b>432</b>	<b>443</b>	<b>403</b>	<b>391</b>
Sociology					
Bachelor of Arts	56	58	43	42	36
Bachelor of Science	6	6	8	5	10
<b>Total</b>	<b>62</b>	<b>64</b>	<b>51</b>	<b>47</b>	<b>46</b>
Theatre					
Bachelor of Arts	58	55	49	41	40
<b>College of Arts &amp; Sciences Total</b>	<b>3,592</b>	<b>3,402</b>	<b>3,258</b>	<b>3,063</b>	<b>2,895</b>
<b>College of Business &amp; Public Policy</b>					
Accounting					
Associate of Applied Science	103	87	85	93	88
Bachelor of Business Administration	403	375	362	333	326
<b>Total</b>	<b>506</b>	<b>462</b>	<b>447</b>	<b>426</b>	<b>414</b>
Business Administration					
Master of Business Administration	2				
Business Computer Information Systems					
Associate of Applied Science	16	17	17	15	18
Economics					
Bachelor of Arts	51	47	43	57	54
Bachelor of Business Administration	37	34	41	49	54
<b>Total</b>	<b>88</b>	<b>81</b>	<b>84</b>	<b>106</b>	<b>108</b>
Finance					
Bachelor of Business Administration	130	129	131	119	118
General Management					
Master of Business Administration	111	100	77	70	72
Global Logistics Supply Chain Management					
Bachelor of Business Administration	53	63	74	69	53
Global Supply Chain Management					
Master of Science	17	14	21	10	1
Logistics & Supply Chain Operations					
Associate of Applied Science	24	30	24	21	15
One Year Certificate	5	1	6	4	2
Occupational Endorsement Certificate	13			5	
<b>Total</b>	<b>42</b>	<b>31</b>	<b>30</b>	<b>30</b>	<b>17</b>
Management					
Bachelor of Business Administration	359	425	430	420	446
Management Information Systems					
Bachelor of Business Administration	55	56	57	63	47

## Headcount Trends by Major, Degree Type, and Campus / College Fall Closing 2013 - 2017

Table 1.05

	2013	2014	2015	2015	2017
<b>Marketing</b>					
Bachelor of Arts	1	1			
Bachelor of Business Administration	124	94	100	118	114
<b>Total</b>	<b>125</b>	<b>95</b>	<b>100</b>	<b>118</b>	<b>114</b>
<b>Pre-Global Logistics Supply Chain Management</b>					
Bachelor of Business Administration		1			1
<b>Pre-Major Accounting</b>					
Bachelor of Business Administration	3	6	6	5	1
<b>Pre-Major Finance</b>					
Bachelor of Business Administration	3	1	2	1	3
<b>Pre-Major Management</b>					
Bachelor of Business Administration	10	8	9	8	9
<b>Pre-Major Management Information System</b>					
Bachelor of Business Administration	1	1		1	1
<b>Pre-Major Marketing</b>					
Bachelor of Business Administration	4	2	1	2	1
<b>Pre-Major Global Logistics Management</b>					
Bachelor of Business Administration				1	
<b>Pre-Major Economics</b>					
Bachelor of Business Administration					1
<b>Public Administration</b>					
Master of Public Administration	33	35	36	33	32
<b>Small Business Administration</b>					
Associate of Applied Science	83	101	85	87	81
<b>College of Business &amp; Public Policy Total</b>	<b>1,641</b>	<b>1,628</b>	<b>1,607</b>	<b>1,584</b>	<b>1,538</b>
<b>College of Education</b>					
<b>Counselor Education</b>					
Graduate Certificate	1		3		1
Master of Education	46	38	37	18	6
<b>Total</b>	<b>47</b>	<b>38</b>	<b>40</b>	<b>18</b>	<b>7</b>
<b>Early Childhood</b>					
Post-Bachelor Certificate	13	8	5	6	1
<b>Early Childhood Development</b>					
Associate of Applied Science	57	50	40	40	41
One Year Certificate	5	5	3	1	
<b>Total</b>	<b>62</b>	<b>55</b>	<b>43</b>	<b>41</b>	<b>41</b>
<b>Early Childhood Education</b>					
Bachelor of Arts	238	211	193	161	146
<b>Early Childhood Special Education</b>					
Master of Education	14	17	8	9	9
<b>Education</b>					
Master of Arts in Teaching	46	27	20	28	31

## Headcount Trends by Major, Degree Type, and Campus / College Fall Closing 2013 - 2017

Table 1.05

	2013	2014	2015	2016	2017
<b>Anchorage Campus - College of Education (continued)</b>					
Educational Leadership					
Master of Education	76	46	37	34	36
Elementary Education					
Bachelor of Arts	248	241	234	269	284
Elementary Education (K-6)					
Post-Bachelor Certificate	4	6	10	10	12
Language Education					
Graduate Certificate	21	25	29	29	40
Master Teacher					
Master of Education	5	2			
Pre-Major Early Childhood					
Bachelor of Arts	1				
Pre-Major Elementary Education					
Bachelor of Arts	1	1			
Principal					
Graduate Certificate	41	43	29	19	31
Reading Specialist					
Educational Endorsement	2		2		
Special Education					
Graduate Certificate	36	17	21	21	21
Master of Education	18	11	12	7	6
<b>Total</b>	<b>54</b>	<b>28</b>	<b>33</b>	<b>28</b>	<b>27</b>
Speech Language Pathology					
Post-Bachelor Certificate			12	21	11
Superintendent					
Educational Endorsement			1		
Graduate Certificate	10	12	3	1	
Post-Graduate Certificate	1				
<b>Total</b>	<b>11</b>	<b>12</b>	<b>4</b>	<b>1</b>	
Teaching Credential - Special Education					
Licensure Program	1			1	
Teaching and Learning					
Master of Education	16	24	28	24	29
e-Learning					
Graduate Certificate	1				
<b>College of Education Total</b>	<b>902</b>	<b>784</b>	<b>727</b>	<b>699</b>	<b>705</b>

## Headcount Trends by Major, Degree Type, and Campus / College Fall Closing 2013 - 2017

Table 1.05

	2013	2014	2015	2015	2017
<b>College of Engineering</b>					
Applied Environmental Science & Technology					
Master - Other	6	3	5	2	
Master of Science	13	10	6	3	2
<b>Total</b>	<b>19</b>	<b>13</b>	<b>11</b>	<b>5</b>	<b>2</b>
Arctic Engineering					
Master of Science	9	5	7	4	2
Civil Engineering					
Bachelor of Science	130	113	94	220	219
Master of Civil Engineering	8	9	8	7	3
Master of Science	22	18	19	30	36
<b>Total</b>	<b>160</b>	<b>140</b>	<b>121</b>	<b>257</b>	<b>258</b>
Computer Science					
Bachelor of Arts	46	50	55	48	47
Bachelor of Science	154	176	174	171	205
<b>Total</b>	<b>200</b>	<b>226</b>	<b>229</b>	<b>219</b>	<b>252</b>
Computer Systems Engineering					
Bachelor of Science			12	50	69
Electrical Engineering					
Bachelor of Science			15	95	124
Engineering					
Bachelor of Science	239	228	161	191	71
Engineering Management					
Master of Science	16	12	12	10	7
Environmental Regulation & Permitting					
Graduate Certificate	6	2	5	2	
Geographic Information Systems					
One Year Certificate	4	4	5	1	
Geomatics					
Associate of Applied Science	7	3	9	10	14
Bachelor of Science	54	73	69	77	69
<b>Total</b>	<b>61</b>	<b>76</b>	<b>78</b>	<b>87</b>	<b>83</b>
Mechanical Engineering					
Bachelor of Science			50	270	327
Master of Science		5	4	5	7
<b>Total</b>		<b>5</b>	<b>54</b>	<b>275</b>	<b>334</b>
Port & Coastal Engineering					
Graduate Certificate	1				
Pre-Major Civil Engineering					
Bachelor of Science	104	106	127		
Pre-Major Computer Systems Engineering					
Bachelor of Science			14		
Pre-Major Electrical Engineering					
Bachelor of Science			31		

## Headcount Trends by Major, Degree Type, and Campus / College Fall Closing 2013 - 2017

Table 1.05

	2013	2014	2015	2016	2017
<b>Anchorage Campus - College of Engineering (continued)</b>					
Pre-Major Mechanical Engineering					
Bachelor of Science			62		
Pre-Major Engineering					
Bachelor of Science	317	364	273		
Project Management					
Master of Science	51	65	73	61	46
Science Management					
Master of Science	2	1		2	3
<b>College of Engineering Total</b>	<b>1,189</b>	<b>1,247</b>	<b>1,290</b>	<b>1,259</b>	<b>1,251</b>
<b>College of Health</b>					
Advanced Human Service Systems					
Graduate Certificate	7	4			
Children's Behavioral Health					
Occupational Endorsement Certificate	9	7	9	3	3
Civic Engagement					
One Year Certificate				1	
Clinical Assistant					
Occupational Endorsement Certificate	1	2			
Conflict Resolution					
Occupational Endorsement Certificate		2		4	2
Dental Assisting					
Associate of Applied Science	9	9	7	5	11
Two Year Certificate	3	10	6	9	8
<b>Total</b>	<b>12</b>	<b>19</b>	<b>13</b>	<b>14</b>	<b>19</b>
Dental Hygiene					
Associate of Applied Science	23	25	21	15	12
Bachelor of Science	13	8	10	4	8
<b>Total</b>	<b>36</b>	<b>33</b>	<b>31</b>	<b>19</b>	<b>20</b>
Diagnostic Medical Sonography					
Associate of Applied Science	10	8	7	5	13
Dietetic Internship					
Graduate Certificate	5	8	6	7	8
Dietetics					
Bachelor of Science	12	13	17	20	19
Family Nurse Practitioner					
Graduate Certificate	1		1		
Fire & Emergency Services Technology					
Associate of Applied Science	46	41	66	44	50
Health Sciences					
Bachelor of Science	3	5	23	50	74



## Headcount Trends by Major, Degree Type, and Campus / College Fall Closing 2013 - 2017

Table 1.05

	2013	2014	2015	2015	2017
<b>Human Services</b>					
Associate of Applied Science	132	130	117	105	84
Bachelor of Human Services	47	46	54	41	35
Bachelor of Science	1	1			
<b>Total</b>	<b>180</b>	<b>177</b>	<b>171</b>	<b>146</b>	<b>119</b>
<b>Justice</b>					
Bachelor of Arts	234	147	96	75	55
<b>Legal Nurse Consultant Paralegal</b>					
One Year Certificate	1			2	
<b>Legal Studies</b>					
Bachelor of Arts	10	11	14	24	27
<b>Limited Radiography</b>					
Occupational Endorsement Certificate	2	1	4	4	1
<b>Medical Assisting</b>					
Associate of Applied Science	22	21	23	19	20
<b>Medical Laboratory Science</b>					
Bachelor of Science	49	82	104	120	118
<b>Medical Laboratory Technology</b>					
Associate of Applied Science	9	5	4	5	9
<b>Medical Office Coding</b>					
Occupational Endorsement Certificate	17	34	22	25	21
<b>Medical Office Supply</b>					
Occupational Endorsement Certificate	1	1	2		
<b>Medical Technology</b>					
Bachelor of Science	44	22	7	4	1
<b>Nursing</b>					
Associate of Applied Science	207	193	185	174	165
<b>Nursing Education</b>					
Graduate Certificate	1				1
<b>Nursing Science</b>					
Bachelor of Science	203	202	186	176	219
Doctor of Nursing Practice			6	9	7
Master of Science	59	54	43	34	35
<b>Total</b>	<b>262</b>	<b>256</b>	<b>235</b>	<b>219</b>	<b>261</b>
<b>Nutrition</b>					
Bachelor of Science	31	16	10	7	6
<b>Paralegal Studies</b>					
Associate of Applied Science	7	7	5	7	6
Two Year Certificate	6	1			
Post-Bachelor Certificate	6	2	1	2	4
<b>Total</b>	<b>19</b>	<b>10</b>	<b>6</b>	<b>9</b>	<b>10</b>
<b>Pharmacy Technology</b>					
Occupational Endorsement Certificate	17	14	15	13	18

## Headcount Trends by Major, Degree Type, and Campus / College Fall Closing 2013 - 2017

Table 1.05

	2013	2014	2015	2016	2017
<b>Anchorage Campus - College of Health (continued)</b>					
Phlebotomist					
Occupational Endorsement Certificate	7	5	3	6	2
Physical Education					
Bachelor of Science	103	100	120	104	101
Physical Therapist Assistant					
Associate of Applied Science		7	14	14	11
Pre-Major Dental Assisting					
Associate of Applied Science	9	7	10	8	4
Two Year Certificate	3	1	2	2	9
<b>Total</b>	<b>12</b>	<b>8</b>	<b>12</b>	<b>10</b>	<b>13</b>
Pre-Major Dental Hygiene					
Associate of Applied Science	76	70	58	56	53
Bachelor of Science	46	59	50	69	70
<b>Total</b>	<b>122</b>	<b>129</b>	<b>108</b>	<b>125</b>	<b>123</b>
Pre-Major Diagnostic Medical Sonography					
Associate of Applied Science	7	12	15	13	26
Pre-Major Dietetics					
Bachelor of Science	71	69	63	51	53
Pre-Major Health Science					
Bachelor of Science	60	159	219	259	240
Pre-Major Human Services					
Bachelor of Human Services	17	4			
Pre-Major Justice					
Bachelor of Arts	20	83	122	130	104
Pre-Major Legal Studies					
Bachelor of Arts	9	31	42	27	30
Pre-Major Medical Assisting					
Associate of Applied Science	56	72	61	45	36
Pre-Major Medical Laboratory Science					
Bachelor of Science					3
Pre-Major Medical Laboratory Technology					
Associate of Applied Science	26	17	23	20	11
Pre-Major Nursing					
Associate of Applied Science	334	352	335	339	349
Pre-Major Nursing Science					
Bachelor of Science	825	790	756	759	698
Pre-Major Paralegal Studies					
Associate of Applied Science	15	16	13	13	8
Two Year Certificate	10	5	1	1	
Post-Bachelor Certificate	1	3	2	2	6
<b>Total</b>	<b>26</b>	<b>24</b>	<b>16</b>	<b>16</b>	<b>14</b>
Pre-Major Physical Therapist Assisting					
Associate of Applied Science		6	39	52	56

## Headcount Trends by Major, Degree Type, and Campus / College Fall Closing 2013 - 2017

Table 1.05

	2013	2014	2015	2015	2017
<b>Pre-Major Social Work</b>					
Bachelor of Social Work	100	108	111	102	97
<b>Pre-Major Legal Nurse Consulting Paralegal</b>					
One Year Certificate			1		1
<b>Pre-Major Radiologic Technology</b>					
Associate of Applied Science	102	86	111	102	94
<b>Pre-Major Surgical Technology</b>					
Associate of Applied Science					13
<b>Psychiatric &amp; Mental Health Nurse Practitioner</b>					
Graduate Certificate	1	1	3	3	
<b>Public Health Practice</b>					
Master of Public Health	88	75	75	67	75
<b>Radiologic Technology</b>					
Associate of Applied Science	36	23	11	24	35
<b>Social Work</b>					
Bachelor of Social Work	24	27	35	33	32
Master of Social Work	64	51	54	53	51
<b>Total</b>	<b>88</b>	<b>78</b>	<b>89</b>	<b>86</b>	<b>83</b>
<b>Social Work Management</b>					
Graduate Certificate		1	2		
<b>Surgical Technology</b>					
Associate of Applied Science					11
<b>College of Health Total</b>	<b>3,358</b>	<b>3,372</b>	<b>3,422</b>	<b>3,367</b>	<b>3,319</b>
<b>Community &amp; Technical College</b>					
<b>Advanced Welding</b>					
Occupational Endorsement Certificate			1	5	2
<b>Air Traffic Control</b>					
Associate of Applied Science	60	32	24	28	17
<b>Applied Technologies Leadership</b>					
Bachelor of Science				19	47
<b>Apprenticeship Technology</b>					
Associate of Applied Science	11	5	1		
<b>Architectural &amp; Engineering Technology</b>					
Associate of Applied Science	53	47	38	29	18
<b>Architectural Drafting</b>					
One Year Certificate	4	5	2		
<b>Architectural Technology</b>					
One Year Certificate				2	1
<b>Automotive Technology</b>					
Associate of Applied Science	40	34	25	32	52
Two Year Certificate	8	10	10	7	3
<b>Total</b>	<b>48</b>	<b>44</b>	<b>35</b>	<b>39</b>	<b>55</b>

## Headcount Trends by Major, Degree Type, and Campus / College Fall Closing 2013 - 2017

Table 1.05

	2013	2014	2015	2016	2017
<b>Anchorage Campus - Community &amp; Technical College (continued)</b>					
Automotive - Electrical					
Occupational Endorsement Certificate	1	1	1		
Aviation Administration					
Associate of Applied Science	35	46	42	23	19
Aviation Maintenance - Airframe					
Two Year Certificate	27	31	30	28	26
Aviation Maintenance - Powerplant					
Two Year Certificate	17	6	6	7	12
Aviation Maintenance Technology					
Associate of Applied Science	23	34	34	22	20
Aviation Technology					
Bachelor of Science	218	208	188	194	196
Bookkeeping Support					
Occupational Endorsement Certificate	1				
Brakes, Suspension, Alignment					
Occupational Endorsement Certificate		1	2	1	
CAD for Building Construction					
Occupational Endorsement Certificate	1	2	3	1	
Career & Technical Education					
Graduate Certificate	2				
Master of Science	15	6	3		
<b>Total</b>	<b>17</b>	<b>6</b>	<b>3</b>		
Cisco Certificate Network Associate					
Occupational Endorsement Certificate	2	4		1	
Civil Drafting					
One Year Certificate	3	1	2		
Civil Technology					
One Year Certificate			1		
Computer & Networking Technology					
Associate of Applied Science	89	102	105	100	74
Two Year Certificate	19	11	8	4	1
<b>Total</b>	<b>108</b>	<b>113</b>	<b>113</b>	<b>104</b>	<b>75</b>
Computer Information Office Systems					
Associate of Applied Science	30	14	7	3	1
Construction Management					
Associate of Applied Science	34	28	26	27	18
Bachelor of Science	128	119	121	111	100
<b>Total</b>	<b>162</b>	<b>147</b>	<b>147</b>	<b>138</b>	<b>118</b>
Corporate Specified Skills					
Occupational Endorsement Certificate	1	1			
Culinary Arts					
Associate of Applied Science	95	80	74	65	68

## Headcount Trends by Major, Degree Type, and Campus / College Fall Closing 2013 - 2017

Table 1.05

	2013	2014	2015	2015	2017
<b>Diesel Power Technology</b>					
Associate of Applied Science				12	30
One Year Certificate				3	2
<b>Total</b>				<b>15</b>	<b>32</b>
<b>Fitness Leadership</b>					
Occupational Endorsement Certificate	4	1			
<b>Heavy Duty Transportation &amp; Equipment</b>					
Associate of Applied Science	25	22	20	15	5
Two Year Certificate	9	5	12	2	2
<b>Total</b>	<b>34</b>	<b>27</b>	<b>32</b>	<b>17</b>	<b>7</b>
<b>Hospitality Restaurant Management</b>					
Bachelor of Arts	83	83	82	62	63
<b>Mechanical &amp; Electrical Technology</b>					
One Year Certificate				1	
<b>Mechanical &amp; Electric Drafting</b>					
One Year Certificate	3	4	1		
<b>Non-Destructive Testing</b>					
One Year Certificate	1				
<b>Non-Destructive Testing Technology</b>					
Occupational Endorsement Certificate		6	3	3	1
<b>Occupational Safety &amp; Health</b>					
Associate of Applied Science			85	52	46
Bachelor of Science					19
<b>Total</b>			<b>85</b>	<b>52</b>	<b>65</b>
<b>Office Foundations</b>					
Occupational Endorsement Certificate	6	7	1		
<b>Office Support</b>					
Occupational Endorsement Certificate	1		1		
<b>Pre-Major Technology</b>					
Bachelor of Science	45	45	42	21	4
<b>Professional Piloting</b>					
Associate of Applied Science	38	38	46	37	58
<b>Retail Management</b>					
One Year Certificate	7	7	8	4	
<b>Structural Drafting</b>					
One Year Certificate			1		
<b>Technical Support</b>					
Occupational Endorsement Certificate		1			
<b>Technology</b>					
Bachelor of Science	35	48	45	37	10
<b>Telecomm Electronics &amp; Computer Technology</b>					
Associate of Applied Science	5	3			
<b>Vocational Education</b>					
Master of Science	1	1			

## Headcount Trends by Major, Degree Type, and Campus / College Fall Closing 2013 - 2017

Table 1.05

	2013	2014	2015	2016	2017
<b>Anchorage Campus - Community &amp; Technical College (continued)</b>					
Welding & Non-Destructive Testing Technology					
Associate of Applied Science	65	58	55	57	43
Welding					
Occupational Endorsement Certificate	1	4	2	4	6
<b>Community &amp; Technical College Total</b>	<b>1,246</b>	<b>1,161</b>	<b>1,158</b>	<b>1,019</b>	<b>964</b>
<b>Anchorage Campus Non-Degree</b>					
Exploratory Major / Undeclared					
Bachelor of Arts	900	683	569	492	414
Non-Degree Seeking					
Non-Degree Seeking	3,041	2,827	2,572	2,711	2,657
Pending Degree Seeking					
Graduate	10	19	18	17	21
Undergraduate	133	82	122	92	80
<b>Total</b>	<b>143</b>	<b>101</b>	<b>140</b>	<b>109</b>	<b>101</b>
Other					
Exchange Student	9	1	13	11	3
Inactivated Program	6	3	25	22	25
<b>Total</b>	<b>15</b>	<b>4</b>	<b>38</b>	<b>33</b>	<b>28</b>
Pre-Graduate					
Non-Degree Seeking		2		1	1
<b>Anchorage Campus Non-Degree Total</b>	<b>4,099</b>	<b>3,617</b>	<b>3,319</b>	<b>3,346</b>	<b>3,201</b>
<b>Anchorage Campus Total</b>	<b>16,027</b>	<b>15,211</b>	<b>14,781</b>	<b>14,337</b>	<b>13,873</b>
<b>Kenai Peninsula College</b>					
Computer Electronics					
Associate of Applied Science	9	4	3	2	
Computer Information Office Systems					
Associate of Applied Science	9	6	2		
Corrections					
One Year Certificate	3	1	5		2
Occupational Endorsement Certificate	1	2	1	1	
<b>Total</b>	<b>4</b>	<b>3</b>	<b>6</b>	<b>1</b>	<b>2</b>
Digital Art					
Associate of Applied Science	12	11	8	2	1
General Business					
Associate of Applied Science	50	51	44	52	43
General Program					
Associate of Arts	227	231	153	163	141

## Headcount Trends by Major, Degree Type, and Campus / College Fall Closing 2013 - 2017

Table 1.05

	2013	2014	2015	2015	2017
<b>Industrial Process Instrumentation</b>					
Associate of Applied Science	52	49	55	48	38
<b>Non-Degree Seeking</b>					
Non-Degree Seeking	331	456	456	408	440
<b>Occupational Safety &amp; Health</b>					
Associate of Applied Science	98	94	1	1	1
<b>Office Management &amp; Technology</b>					
Associate of Applied Science		1			
<b>Paramedical Technology</b>					
Associate of Applied Science	17	15	13	6	5
<b>Pending Degree Seeking</b>					
Pending Degree Seeking	10	13	7	9	4
<b>Petroleum Technology</b>					
One Year Certificate	4	4	3	4	7
Two Year Certificate	3	1	1		
<b>Total</b>	<b>7</b>	<b>5</b>	<b>4</b>	<b>4</b>	<b>7</b>
<b>Pre-Major Paramedical Technology</b>					
Associate of Applied Science	14	13	15	25	23
<b>Pre-Major Process Technology</b>					
Associate of Applied Science			69	69	62
<b>Process Technology</b>					
Associate of Applied Science	214	247	158	89	71
<b>Small Business Administration</b>					
Associate of Applied Science	1		1		
<b>Small Business Management</b>					
One Year Certificate	1	1			
<b>Welding Technology</b>					
One Year Certificate	12	24	12	18	13
Two Year Certificate	4	2	1		
<b>Total</b>	<b>16</b>	<b>26</b>	<b>13</b>	<b>18</b>	<b>13</b>
<b>Kenai Peninsula College Total</b>	<b>1,072</b>	<b>1,226</b>	<b>1,008</b>	<b>897</b>	<b>851</b>
<b>Kodiak College</b>					
<b>Accounting</b>					
Associate of Applied Science	12	18	20	21	14
<b>Alutiiq Language</b>					
Occupational Endorsement Certificate				3	1
<b>Bookkeeping Support</b>					
Occupational Endorsement Certificate	1				
<b>Computer Information Office Systems</b>					
Associate of Applied Science	5	5	5	1	
<b>Computer Systems Technology</b>					
Associate of Applied Science	2				
<b>Construction Technology</b>					
One Year Certificate	1				

## Headcount Trends by Major, Degree Type, and Campus / College Fall Closing 2013 - 2017

Table 1.05

	2013	2014	2015	2016	2017
<b>Kodiak College (continued)</b>					
General Business					
Associate of Applied Science	6	6	12	14	11
General Program					
Associate of Arts	110	110	102	118	101
Industrial Safety Program Support					
One Year Certificate	1				
Medical Office Supply					
Occupational Endorsement Certificate	1				
Non-Degree Seeking					
Non-Degree Seeking	135	138	146	173	167
Office Digital Media					
Occupational Endorsement Certificate	1				
Office Support					
Occupational Endorsement Certificate			1		1
Pending Degree Seeking					
Pending Degree Seeking	8	16	11	11	6
Technology					
Associate of Applied Science	16	9	8	8	8
Welding					
One Year Certificate	2	3	2	1	
<b>Kodiak College Total</b>	<b>301</b>	<b>305</b>	<b>307</b>	<b>350</b>	<b>309</b>
<b>Matanuska-Susitna College</b>					
Accounting					
Associate of Applied Science	36	47	38	34	25
Architectural & Engineering Technology					
Associate of Applied Science	9				
Architectural Drafting					
One Year Certificate	1				
Bookkeeping Support					
Occupational Endorsement Certificate	1	1			
Commercial HVAC Systems					
Occupational Endorsement Certificate	2	1	1	1	
Commercial Refrigeration					
Occupational Endorsement Certificate			1	1	
Computer Information Office Systems					
Associate of Applied Science	18	16	13	8	4
Computer Systems Technology					
Associate of Applied Science	22	17	11	27	36
General Business					
Associate of Applied Science	49	45	35	45	46
General Program					
Associate of Arts	403	386	372	344	275



## Headcount Trends by Major, Degree Type, and Campus / College Fall Closing 2013 - 2017

Table 1.05

	2013	2014	2015	2015	2017
<b>Human Services</b>					
Associate of Applied Science	69	54	57	48	52
<b>Medical Office Supply</b>					
Occupational Endorsement Certificate	1				
<b>Non-Degree Seeking</b>					
Non-Degree Seeking	360	254	238	265	280
<b>Office Foundations</b>					
Occupational Endorsement Certificate			1		8
<b>Paramedical Technology</b>					
Associate of Applied Science	18	17	12	7	16
<b>Pending Degree Seeking</b>					
Pending Degree Seeking	7	3	5		3
<b>Pre-Major Paramedical Technology</b>					
Associate of Applied Science	20	32	24	33	24
<b>Refrigeration &amp; Heating Technology</b>					
Associate of Applied Science	17	12	13	13	17
Two Year Certificate	3	2	3	5	2
<b>Total</b>	<b>20</b>	<b>14</b>	<b>16</b>	<b>18</b>	<b>19</b>
<b>Residential Air Conditioning &amp; Refrigeration</b>					
Occupational Endorsement Certificate	2	1			
<b>Small Business Administration</b>					
Associate of Applied Science	16	23	16	15	15
<b>Sustainable Energy</b>					
Occupational Endorsement Certificate	1	5	4	1	
<b>Veterinary Assisting</b>					
Occupational Endorsement Certificate	19	11	4	8	10
<b>Matanuska-Susitna College Total</b>	<b>1,074</b>	<b>927</b>	<b>848</b>	<b>855</b>	<b>813</b>
<b>Prince William Sound College</b>					
<b>Computer Information Office Systems</b>					
Associate of Applied Science	7	5	3		
Occupational Endorsement Certificate		1			
<b>Total</b>	<b>7</b>	<b>6</b>	<b>3</b>		
<b>Direct Services Specialist</b>					
Occupational Endorsement Certificate	7	8	3		
<b>Disability Services</b>					
Associate of Applied Science	31	19	19	7	4
Two Year Certificate	4	3			
<b>Total</b>	<b>35</b>	<b>22</b>	<b>19</b>	<b>7</b>	<b>4</b>
<b>General Program</b>					
Associate of Arts	75	61	48	38	29
<b>Industrial Technology</b>					
Associate of Applied Science	18	17	12	8	5
Two Year Certificate	1	1	1		
<b>Total</b>	<b>19</b>	<b>18</b>	<b>13</b>	<b>8</b>	<b>5</b>

## Headcount Trends by Major, Degree Type, and Campus / College Fall Closing 2013 - 2017

Table 1.05

	2013	2014	2015	2016	2017
<b>Prince William Sound College (continued)</b>					
Millwright					
Occupational Endorsement Certificate				3	3
Non-Degree Seeking					
Non-Degree Seeking	461	377	531	462	550
Outdoor Leadership					
Associate of Applied Science	5	8	9	10	10
<b>Prince William Sound College Total</b>	<b>609</b>	<b>500</b>	<b>626</b>	<b>528</b>	<b>601</b>
<b>Other UA Programs</b>					
UAF Programs	284	273	312	540	468
UAS Programs	262	207	234	455	352
<b>UAA Total</b>	<b>19,629</b>	<b>18,649</b>	<b>18,116</b>	<b>17,962</b>	<b>17,267</b>

Source: UA Statewide IR DSD data system at semester closing.

Notes:

1. Student distribution in this report is based on primary/home campus where students are officially admitted.
2. Headcount is unduplicated.
3. Students who enrolled in multiple campuses have been counted only once in UAA Total.

## Closing Headcount Trend by Campus and Term

Table 1.06

	Anchorage Campus			Kenai Peninsula College			Kodiak College		
	Summer	Fall	Spring	Summer	Fall	Spring	Summer	Fall	Spring
2008 - 09	6,299	15,359	14,525	324	1,699	1,890	103	559	640
2009 - 10	6,786	15,662	15,397	344	1,983	2,146	183	513	725
2010 - 11	7,295	16,129	15,488	560	2,194	2,427	144	614	806
2011 - 12	7,273	16,205	5,537	807	2,784	2,702	217	755	940
2012 - 13	6,931	15,718	15,268	832	2,550	2,574	232	841	925
2013 - 14	6,682	15,640	14,573	747	2,523	2,613	263	796	968
2014 - 15	6,601	14,754	14,152	800	2,716	2,641	223	793	992
2015 - 16	6,286	14,357	13,576	876	2,485	2,336	250	804	804
2016 - 17	6,092	14,308	12,954	838	2,596	2,565	246	767	777
2017 - 18	6,097	13,702	12,518	898	2,596	2,400	242	762	738

	Matanuska-Susitna College			Prince William Sound College			Total UAA		
	Summer	Fall	Spring	Summer	Fall	Spring	Summer	Fall	Spring
2008 - 09	234	1,636	1,552	300	1,143	1,055	7,102	19,728	18,897
2009 - 10	248	1,782	1,798	253	1,286	1,283	7,646	20,368	20,242
2010 - 11	390	1,950	1,840	311	952	1,615	8,374	20,559	20,630
2011 - 12	441	2,134	1,944	518	957	1,731	8,642	20,699	20,879
2012 - 13	419	1,990	1,825	214	753	1,712	8,042	19,825	20,354
2013 - 14	473	1,914	1,822	175	834	1,328	7,711	19,629	19,205
2014 - 15	464	1,844	1,731	199	681	1,809	7,678	18,649	19,064
2015 - 16	506	1,899	1,726	92	779	1,628	7,330	18,116	17,911
2016 - 17	547	1,775	1,547	89	743	1,357	7,135	17,962	16,888
2017 - 17	453	1,682	1,571	98	860	1,453	7,070	17,267	16,362

Source: UA Statewide IR DSD data system at semester closing.

## Notes:

1. Included are students enrolled in credit courses at the 050 level and above, including auditors.
2. Each campus reflects unduplicated student headcount.
3. Students who enrolled in multiple campuses have been counted only once in UAA total.

## Undergraduate Applied, Accepted, and Enrolled Students at UAA

Table 1.07

	Fall 2013	Fall 2014	Fall 2015	Fall 2016	Fall 2017
<b>College of Arts &amp; Sciences</b>					
Applied	2,363	1,898	2,082	1,874	1,717
Accepted	1,883	1,527	1,508	1,625	1,301
Enrolled	1,218	1,018	1,097	973	941
Selectivity	79.7%	80.5%	72.4%	86.7%	75.8%
Yield	64.7%	66.7%	72.7%	59.9%	72.3%
<b>College of Business &amp; Public Policy</b>					
Applied	499	532	641	618	541
Accepted	414	422	475	500	419
Enrolled	270	278	344	308	295
Selectivity	83.0%	79.3%	74.1%	80.9%	77.4%
Yield	65.2%	65.9%	72.4%	61.6%	70.4%
<b>College of Education</b>					
Applied	237	196	183	217	193
Accepted	192	154	142	188	149
Enrolled	119	106	107	105	103
Selectivity	81.0%	78.6%	77.6%	86.6%	77.2%
Yield	62.0%	68.8%	75.4%	55.9%	69.1%
<b>College of Engineering</b>					
Applied	467	540	597	546	565
Accepted	362	423	448	460	422
Enrolled	220	292	325	280	316
Selectivity	77.5%	78.3%	75.0%	84.2%	74.7%
Yield	60.8%	69.0%	72.5%	60.9%	74.9%
<b>College of Health</b>					
Applied	1,443	1,494	1,700	1,677	1,578
Accepted	1,132	1,184	1,274	1,429	1,207
Enrolled	690	786	833	849	821
Selectivity	78.4%	79.3%	74.9%	85.2%	76.5%
Yield	61.0%	66.4%	65.4%	59.4%	68.0%
<b>Community &amp; Technical College</b>					
Applied	665	640	635	545	478
Accepted	501	475	461	429	377
Enrolled	327	322	318	261	254
Selectivity	75.3%	74.2%	72.6%	78.7%	78.9%
Yield	65.3%	67.8%	69.0%	60.8%	67.4%
<b>Anchorage Campus Total</b>					
Applied	5,674	5,300	5,838	5,477	5,072
Accepted	4,484	4,185	4,308	4,631	3,875
Enrolled	2,844	2,802	3,024	2,776	2,730
Selectivity	79.0%	79.0%	73.8%	84.6%	76.4%
Yield	63.4%	67.0%	70.2%	59.9%	70.5%

## Undergraduate Applied, Accepted, and Enrolled Students at UAA

Table 1.07

	Fall 2013	Fall 2014	Fall 2015	Fall 2016	Fall 2017
<b>Kenai Peninsula College</b>					
Applied	336	297	237	211	239
Accepted	292	269	224	199	198
Enrolled	234	226	168	162	139
Selectivity	86.9%	90.6%	94.5%	94.3%	82.8%
Yield	80.1%	84.0%	75.0%	81.4%	70.2%
<b>Kodiak College</b>					
Applied	82	81	103	105	86
Accepted	69	71	78	75	54
Enrolled	61	62	73	64	42
Selectivity	84.1%	87.7%	75.7%	71.4%	62.8%
Yield	88.4%	87.3%	93.6%	85.3%	77.8%
<b>Matanuska-Susitna College</b>					
Applied	379	368	369	340	289
Accepted	308	300	277	289	232
Enrolled	248	248	221	228	183
Selectivity	81.3%	81.5%	75.1%	85.0%	80.3%
Yield	80.5%	82.7%	79.8%	78.9%	78.9%
<b>Prince William Sound College</b>					
Applied	96	75	72	37	35
Accepted	90	57	63	37	19
Enrolled	48	40	31	26	13
Selectivity	93.8%	76.0%	87.5%	100.0%	54.3%
Yield	53.3%	70.2%	49.2%	70.3%	68.4%
<b>UAA Total</b>					
Applied	6,567	6,121	6,619	6,170	5,721
Accepted	5,243	4,882	4,950	5,231	4,378
Enrolled	3,435	3,378	3,517	3,256	3,107
Selectivity	79.8%	79.8%	74.8%	84.8%	76.5%
Yield	65.5%	69.2%	71.1%	62.2%	71.0%

Source: UA Statewide IR DSD data system at semester closing.

## Notes:

1. Included are applicants to Associate and Baccalaureate degree programs only.
2. An applicant may be counted more than once in the report due to application submissions to multiple programs in a given fall semester.
3. Selectivity = Accepted / Applicants; it shows the percentage of total applications that were accepted into programs.
4. Yield = Enrolled / Accepted; it refers to the percent of total accepted that enrolled in the same fall semester.

## Graduate Applied, Accepted, and Enrolled Students at UAA

Table 1.08

	Fall 2013	Fall 2014	Fall 2015	Fall 2016	Fall 2017
<b>College of Arts &amp; Sciences</b>					
Applied	91	134	141	127	100
Accepted	39	43	53	37	32
Enrolled	34	37	38	31	28
Selectivity	42.9%	32.1%	37.6%	29.1%	32.0%
Yield	87.2%	86.0%	71.7%	83.8%	87.5%
<b>College of Business &amp; Public Policy</b>					
Applied	57	92	95	70	91
Accepted	30	51	54	38	51
Enrolled	20	41	40	28	33
Selectivity	52.6%	55.4%	56.8%	54.3%	56.0%
Yield	66.7%	80.4%	74.1%	73.7%	64.7%
<b>College of Education</b>					
Applied	49	41	52	41	43
Accepted	31	16	31	22	25
Enrolled	24	10	29	18	21
Selectivity	63.3%	39.0%	59.6%	53.7%	58.1%
Yield	77.4%	62.5%	93.5%	81.8%	84.0%
<b>College of Engineering</b>					
Applied	51	64	61	61	48
Accepted	29	37	33	46	33
Enrolled	22	30	17	32	22
Selectivity	56.9%	57.8%	54.1%	75.4%	68.8%
Yield	75.9%	81.1%	51.5%	69.6%	66.7%
<b>College of Health</b>					
Applied	102	78	77	76	51
Accepted	45	35	27	24	8
Enrolled	36	23	19	16	8
Selectivity	44.1%	44.9%	35.1%	31.6%	15.7%
Yield	80.0%	65.7%	70.4%	66.7%	100.0%
<b>Community &amp; Technical College</b>					
Applied	4	1			
Accepted	4				
Enrolled	3				
Selectivity	100.0%				
Yield	75.0%				
<b>UAA Total</b>					
Applied	354	410	426	375	333
Accepted	178	182	198	167	149
Enrolled	139	141	143	125	112
Selectivity	50.3%	44.4%	46.5%	44.5%	44.7%
Yield	78.1%	77.5%	72.2%	74.9%	75.2%

Source: UA Statewide IR DSD data system at semester closing.

## Notes:

1. Included are applicants to Master's and PhD degree programs only.
2. An applicant may be counted more than once in the report due to application submissions to multiple programs in a given Fall semester.
3. Selectivity = Accepted / Applicants; it shows the percentage of total applications that were accepted into programs.
4. Yield = Enrolled / Accepted; it refers to the percent of total accepted that enrolled in the same Fall semester.

Enrollment





## Student Credit Hours by Discipline within Campus / College

### Fall Semesters 2013 - 2017

Table 2.01

	Fall 2013	Fall 2014	Fall 2015	Fall 2016	Fall 2017
<b>Anchorage Campus</b>					
<b>College of Arts &amp; Sciences</b>					
Alaska Native Studies	433	393	373	552	591
American Sign Language	752	744	620	516	576
Anthropology	2,390	2,166	2,143	2,138	1,854
Art	2,658	2,308	2,490	2,236	2,431
Astronomy	455	464	471	474	451
Biology	7,043	6,836	7,569	7,288	7,375
Chemistry	3,616	3,725	3,547	3,531	3,336
Chinese	188	235	200	180	152
Communication	2,337	2,493	2,337	2,469	2,403
Creative Writing - Literary Arts	319	195	195	188	160
Dance	622	620	555	483	473
English	7,195	6,995	6,834	6,751	1,609
Environmental Studies	376	378	296	365	405
French	599	624	534	468	398
Geography	303	429	429	381	342
Geology	1,538	1,664	1,765	1,710	1,811
German	507	512	441	442	360
History	3,153	2,973	2,781	3,000	3,058
Humanities	84	87			
Interdisciplinary Studies	169	234	132	132	96
International Studies	90	85	63	60	36
Japanese	704	769	698	516	588
Journalism & Public Communication	945	778	784	694	676
Liberal Studies: Integrated Core	129	87			
Liberal Studies: Integrated Science	525	395			
Liberal Studies: Social Science	60				
Linguistics	111	255	207	189	174
Mathematics	7,748	7,490	6,590	5,939	5,902
Microbiology					33
Music	2,500	2,432	2,619	2,255	2,274
National Student Exchange	225	393	217	172	138
Philosophy	2,493	2,438	2,160	2,145	1,914
Physics	2,111	2,327	2,337	1,774	1,747
Political Science	1,428	1,038	873	873	891
Psychology	5,650	6,033	5,899	5,518	5,121
Russian	348	324	180	196	212
Sociology	1,356	1,267	1,288	1,179	1,350
Spanish	1,508	1,449	1,216	1,199	1,102
Statistics	959	991	1,017	841	893
Theater	785	762	636	783	784
Women's Studies	294	255	201	120	141
Writing					4,293
<b>Total</b>	<b>64,706</b>	<b>63,643</b>	<b>60,697</b>	<b>57,757</b>	<b>56,150</b>

## Student Credit Hours by Discipline within Campus / College

### Fall Semesters 2013 - 2017

Table 2.01

	Fall 2013	Fall 2014	Fall 2015	Fall 2016	Fall 2017
<b>College of Business &amp; Public Policy</b>					
Accounting	2,844	2,736	2,796	2,430	2,385
Business Administration	5,377	5,294	5,245	5,597	5,842
Computer Information Systems	2,046	2,160	2,226	1,965	1,887
Economics	2,184	2,271	2,449	2,079	1,998
Logistics	228	222	285	156	99
Logistics Operations	231	246	264	258	153
Public Administration	178	226	222	198	162
<b>Total</b>	<b>13,088</b>	<b>13,155</b>	<b>13,487</b>	<b>12,683</b>	<b>12,526</b>
<b>College of Education</b>					
Education: Counselor Education	261	171	252	78	28
Education: Development & Leadership	903	641	780	651	495
Education: Early Childhood	1,147	1,042	997	930	864
Education: Early Childhood Development			59	91	
Education: Elementary Education	430	526	434	468	606
Education: Engaged Leadership				27	
Education: Foundations	511	530	752	698	786
Education: Physical Education	31		40	47	51
Education: Research	144	130	108	75	75
Education: Secondary Education	288	179	168	231	189
Education: Special Education	821	942	754	637	648
Education: Speech Language Pathology		159	252	273	222
Education: Teaching and Learning			69	54	76
Education: Technology			3		
Education	1,838	1,271	1,072	2,059	2,171
<b>Total</b>	<b>6,374</b>	<b>5,591</b>	<b>5,740</b>	<b>6,319</b>	<b>6,211</b>
<b>College of Engineering</b>					
Applied Environmental Science & Technology	109	101	85	17	1
Arctic Engineering			177	186	174
Civil Engineering	902	801	627	845	883
Computer Science	351	333	222	201	177
Computer Science & Computer Engineering	820	990	1,117	1,252	1,503
Computer Systems Engineering	66	114	99	63	78
Electrical Engineering	663	724	776	744	786
Engineering	596	608	550	509	544
Engineering Science	1,158	1,247	1,233	1,240	1,362
Engineering & Science Management	288	300	303	294	234
Geographic Information Systems	216	144	228	276	318
Geomatics	614	285	386	524	427
Mechanical Engineering	492	497	917	982	1,164
Project Management	312	405	411	336	240
<b>Total</b>	<b>6,587</b>	<b>6,549</b>	<b>7,131</b>	<b>7,469</b>	<b>7,891</b>

## Student Credit Hours by Discipline within Campus / College

### Fall Semesters 2013 - 2017

Table 2.01

	Fall 2013	Fall 2014	Fall 2015	Fall 2016	Fall 2017
<b>College of Health</b>					
Biomedical Program - WWAMI	500	520	36	39	5
Civic Engagement & Learning	111	120	153	153	180
COH Interprofessional			21	21	9
Dental Assisting	345	334	308	313	312
Dental Hygiene	452	381	375	422	392
Diagnostic Medical Sonography	81	57	106	99	126
Dietetics & Nutrition	1,130	1,126	1,119	1,022	1,000
Disability & Long-Term Support	42	49	43	6	9
Emergency Medical Technology	405	420	366	294	315
Fire Science	306	316	366	329	295
Health	54	36	36		
Health Science	1,172	1,262	721	1,011	1,278
Human Services	1,220	1,174	1,261	945	810
Justice	1,713	1,710	1,568	1,323	1,281
Legal Nurse Consultant			2	5	
Legal Studies	561	522	561	525	687
Medical Assisting	824	845	887	952	787
Medical Laboratory Technology	639	648	658	780	705
Medicine Doctorate			357	718	700
Nursing	2,352	2,107	2,201	2,145	2,014
Nursing Doctorate			96	178	169
Nursing Science	3,005	2,962	2,708	2,772	3,024
Pharmacy Technology	204	210	201	171	168
Physical Education & Recreation	817	718	604	495	442
Physical Education Professional	792	738	884	969	1,054
Physical Therapist Assistant			127	135	144
Radiologic Technology	394	437	454	555	552
Social Work	1,319	1,482	1,609	1,424	1,232
Surgical Technology					144
<b>Total</b>	<b>18,438</b>	<b>18,174</b>	<b>17,827</b>	<b>17,801</b>	<b>17,834</b>
<b>Community &amp; Technical College</b>					
Aerospace Science ROTC	116	84	74	107	137
Air Traffic Control	585	356	275	291	320
Architect Engineering Technology	563	545	425	573	500
Auto / Diesel Technology	915	747	706	705	834
Aviation Maintenance Technology	1,075	1,182	1,204	1,004	980
Aviation Tech/Admin/Mgmt	1,272	1,209	1,056	1,023	1,143
Aviation Tech / Professional Piloting	447	486	444	453	607
Career & Technical Education	84	29	32	36	16
Computer & Networking Technology	983	1,175	1,000	852	728
Computer Information & Office Systems	553	242	126	68	
Construction Management	818	707	691	450	417

## Student Credit Hours by Discipline within Campus / College Fall Semesters 2013 - 2017

Table 2.01

	Fall 2013	Fall 2014	Fall 2015	Fall 2016	Fall 2017
<b>Anchorage Campus - Community &amp; Technical College (continued)</b>					
Counseling	43	27	53	148	20
Culinary Arts	522	596	545	643	544
English as a Second Language	519	534	393	324	
Guidance	1,047	873	834	699	576
Health Care Assisting	112	112	152	184	176
Library Science	16	83	21	23	11
Mathematics	2,634	2,607	3,172	3,321	2,594
Military Science	83	128	87	95	76
Occupational Safety & Health			634	493	430
Physical Education	22	16	9		16
Physical Education & Recreation	15	26			
Physical Education Professional		6			
Preparatory English	3,275	2,498	2,003	1,924	241
Technology	128	153	179	177	144
Welding Technology	725	775	650	708	577
Writing					1,887
<b>Total</b>	<b>16,552</b>	<b>15,196</b>	<b>14,765</b>	<b>14,301</b>	<b>12,974</b>
<b>Honors College</b>					
Complex Systems	45	42	9	18	15
Honors	276	249	274	334	213
Undergraduate Research & Scholarship				36	
<b>Total</b>	<b>321</b>	<b>291</b>	<b>283</b>	<b>388</b>	<b>228</b>
<b>Chugiak - Eagle River Campus</b>					
Accounting	144	165	69	51	
American Sign Language	132	96	64	120	116
Anthropology	522	285	174	90	135
Art	180	126	120	168	132
Biology	179	195	147	123	159
Business Administration	282	198	246	252	240
Chemistry	162	153	177	105	75
Communication	453	366	330	288	393
Computer & Networking Technology	9				
Computer Information & Office Systems	37	46	7		
Computer Information Systems	171	150	96	54	36
Construction Management	39	36			
Creative Writing - Literary Arts	69				
Dietetics & Nutrition	105	75	66		
Economics	237	180	165	162	231
English	1,512	1,149	561	690	72

## Student Credit Hours by Discipline within Campus / College

### Fall Semesters 2013 - 2017

Table 2.01

	Fall 2013	Fall 2014	Fall 2015	Fall 2016	Fall 2017
Geography	183	96	117	117	90
Geology	136	111	224	186	106
Guidance			24	33	438
History	639	468	177	228	333
Human Services	18		27		
Justice	42	12	42	9	6
Mathematics	1,166	1,001	779	827	1,030
Medical Assisting			24	45	48
Music	69	51	63	36	51
Philosophy	291	105	243	186	129
Physical Education & Recreation	10				
Political Science	3		12	15	135
Preparatory English	60	51			
Psychology	405	192	219	216	219
Sociology	39				
Spanish	140	92	100	84	
Statistics	243	195	207	168	183
Writing					951
<b>Total</b>	<b>7,677</b>	<b>5,594</b>	<b>4,480</b>	<b>4,253</b>	<b>5,308</b>
<b>Military Programs</b>					
Anthropology	42	33	96	93	
Art	48	36	123	84	
Biology	72	83	36	128	
Chemistry	18	24	33	24	45
Communication	90	129	144	90	60
English	144	159	450	309	
History	168	165	297	171	54
Mathematics	359	257	261	168	169
Music	21	39	27	18	24
Philosophy	69	66	135	192	
Political Science	12	15	45		
Preparatory English	45	36	33		
Psychology	114	84	132	99	69
Spanish	24	32	52	32	
Technology		84	51		
<b>Total</b>	<b>1,226</b>	<b>1,242</b>	<b>1,915</b>	<b>1,408</b>	<b>421</b>
<b>Anchorage Campus Total</b>	<b>135,749</b>	<b>130,469</b>	<b>127,536</b>	<b>124,052</b>	<b>119,543</b>

## Student Credit Hours by Discipline within Campus / College Fall Semesters 2013 - 2017

Table 2.01

	Fall 2013	Fall 2014	Fall 2015	Fall 2016	Fall 2017
<b>Kenai Peninsula College</b>					
<b>Anchorage Extension Site</b>					
Electronics Technology	21	40	60	45	
Occupational Safety & Health	650	799			
Petroleum Technology				39	
Physics				15	
Process Technology	614	598	624	410	227
Technology		3	3		3
<b>Total</b>	<b>1,285</b>	<b>1,440</b>	<b>687</b>	<b>509</b>	<b>230</b>
<b>Kachemak Bay Campus</b>					
Accounting	105				
Alaska Native Studies		4			
American Sign Language	20	20	16		
Anthropology	108	141	105		
Art	129	201	241	89	72
Biology	160	338	221	268	313
Business Administration	246	177	84	123	90
Chemistry	88	73	116	130	114
Communication	156	174	99	93	102
Community Education			12		
Computer Information & Office Systems	27	24			
Computer Science	126	63			
Creative Writing - Literary Arts	6			27	
Dance	18				
Dietetics & Nutrition	72	144	141	165	222
Economics		18	21		
Education: Early Childhood			48		
Education: Elementary Education		12			
Education	7	10	8	7	
Emergency Medical Technology	18	72	45		
English	144	222	263	380	215
Fire Science				24	12
French				12	
Geography	33				
Geology	8	4	4	10	39
Health Care Assisting	54	60	42	60	60
Health Science	54	60	75	90	93
History	90	36	126	213	360
Human Services	81	129	159	186	162
Humanities		18		93	87
Japanese		20			
Justice	105	105	111	150	99

## Student Credit Hours by Discipline within Campus / College

### Fall Semesters 2013 - 2017

Table 2.01

	Fall 2013	Fall 2014	Fall 2015	Fall 2016	Fall 2017
Library Science	1	2			
Linguistics	60				
Mathematics	157	220	241	332	388
Medical Assisting		30	15	18	
Music	66				
Physical Education & Recreation	5	23	3		10
Physics			15		6
Political Science	24	42	36	69	36
Preparatory English	39	45	30		
Process Technology		6	6		3
Psychology	177	209	255	208	378
Social Work		36	27		
Sociology		60			
Statistics	32			28	
Theater		48	54		30
Welding Technology	28	48	40	36	44
Writing					252
<b>Total</b>	<b>2,444</b>	<b>2,894</b>	<b>2,659</b>	<b>2,811</b>	<b>3,187</b>
<b>Kenai River Campus</b>					
Accounting	219	186	177	204	252
Alaska Native Studies		89	97	116	124
American Sign Language	44		32		
Anthropology	183	216	216	158	194
Art	361	390	288	270	264
Astronomy					50
Biology	501	425	385	406	571
Business Administration	246	270	210	321	258
Chemistry	561	703	626	639	544
Communication	513	522	486	465	378
Community Education	11	16			4
Computer & Networking Tech	40	44			
Computer Information & Office Systems	12		8		2
Computer Information Systems	327	213	240	225	141
Computer Science	27	42	117	51	
Creative Writing - Literary Arts	24				
Dietetics & Nutrition	126	132	78	63	
Economics	42	39	42		
Education: Early Childhood	102	129	134	122	125
Education: Elementary Education	6	12	15	10	29
Education: Foundations	30			78	87
Education: Special Education	7				
Education	16	149	174	46	370

## Student Credit Hours by Discipline within Campus / College Fall Semesters 2013 - 2017

Table 2.01

	Fall 2013	Fall 2014	Fall 2015	Fall 2016	Fall 2017
<b>Kenai Peninsula College - Kenai River Campus (continued)</b>					
Electronics Technology	142	153	206	280	171
Emergency Medical Technology	72	72	78	168	82
English	1,119	1,314	909	1,056	195
Environmental Studies		48	85	58	35
Fire Science	69	69	153		
French	40	44	40	28	
Geology	222	44		90	87
Guidance		12	27	51	36
Health Care Assisting	54	60	60		60
History	225	261	162	156	201
Human Services	87	105	15	18	63
Humanities		21			
Japanese	56	60	28	72	40
Journalism & Public Communication	36				
Justice	108	99	66	60	63
Library Science	6	9	14	10	5
Logistics Operations		48	39	48	24
Mathematics	1,878	2,069	2,051	2,583	2,173
Medical Assisting	57	33	30	30	
Music	105	93	93	105	81
Occupational Safety & Health	76		36		
Paramedical Technology	168	180	168	108	144
Petroleum Technology	102	184	166	126	108
Philosophy	36	30		51	
Physical Education & Recreation	16	9	10		
Physics	322	304	357	194	183
Political Science		21	9	3	30
Preparatory English	204	80	210	240	
Process Technology	917	1,042	959	768	698
Psychology	587	387	397	317	295
Russian	44	36			
Social Work			6		
Sociology	207	150	72	114	114
Spanish	80	112	52	44	56
Statistics	260	317	341	263	297
Welding Technology	162	200	128	180	148
Women's Studies	48	39			
Writing					939
<b>Total</b>	<b>10,903</b>	<b>11,282</b>	<b>10,292</b>	<b>10,395</b>	<b>9,721</b>



## Student Credit Hours by Discipline within Campus / College

### Fall Semesters 2013 - 2017

Table 2.01

	Fall 2013	Fall 2014	Fall 2015	Fall 2016	Fall 2017
<b>Resurrection Bay Extension Site</b>					
English	24	33	21	15	
Mathematics		36	27	27	30
Philosophy				21	
Physical Education & Recreation		13	9		
Political Science		36	36		54
Preparatory English	39				
Writing					21
<b>Total</b>	<b>63</b>	<b>118</b>	<b>93</b>	<b>63</b>	<b>105</b>
<b>Kenai Peninsula College Total</b>					
	<b>14,695</b>	<b>15,734</b>	<b>13,731</b>	<b>13,778</b>	<b>13,243</b>
<b>Kodiak College</b>					
Accounting	174	114	189	255	180
Alaska Native Studies	84	43	56	188	108
Anthropology	123	111	114	132	183
Architectural & Engineering Technology	6	36		54	54
Art	72	111	59	36	102
Auto / Diesel Technology					54
Aviation Tech / Professional Piloting					42
Biology	338	363	397	353	450
Business Administration	228	249	261	228	258
Chemistry	56	60	67	95	
Civic Engagement & Learning					45
Communication	69	72	69	69	60
Computer Information & Office Systems	218	189	105	35	33
Computer Information Systems	108	186	96	78	69
Construction Management	17	16		32	
Economics	87	42	54	51	57
Education: Early Childhood	90	135	102	75	51
Education: Elementary Education	40	16	38	41	36
Education: Foundations				51	27
Education: Special Education	42	48	96	51	48
Education	19	5	13	29	
Electronics Technology			44		
English	456	321	423	360	117
Environmental Studies	49	38			
Guidance	36	54	39	27	
History	54	24	54	18	48
Human Services	9	27			
Humanities	54	33	45	45	39
Justice			42		

## Student Credit Hours by Discipline within Campus / College

### Fall Semesters 2013 - 2017

Table 2.01

	Fall 2013	Fall 2014	Fall 2015	Fall 2016	Fall 2017
<b>Kodiak College (continued)</b>					
Liberal Studies Integrated Core		45	27		
Liberal Studies Integrated Science	35	40			45
Logistics Operations	42				
Mathematics	282	273	246	261	159
Medical Assisting	66	101	92	94	102
Music	42	24	39		12
Occupational Safety & Health	81	53	59	3	
Philosophy	51	33	21	36	30
Physical Education & Recreation	26	15	14	15	8
Preparatory English	87	111	114	114	
Psychology	83	158	100	96	154
Renewable Energy	12				
Russian	48				56
Social Work	6	36			
Sociology	159	114	153	162	147
Spanish				12	32
Statistics	33	42	30	18	15
Technology	5	1	4	4	
Welding Technology	46	76	66	342	279
Writing					300
<b>Kodiak College Total</b>	<b>3,533</b>	<b>3,415</b>	<b>3,328</b>	<b>3,460</b>	<b>3,400</b>
<b>Matanuska-Susitna College</b>					
Accounting	321	372	294	276	285
American Sign Language	220	196	184	184	64
Anthropology	303	447	585	546	417
Art	592	579	561	564	474
Biology	890	936	983	980	1,018
Business Administration	618	591	657	675	600
Chemistry	482	440	424	435	446
Communication	324	396	342	339	345
Computer & Networking Technology	417	369	349	352	307
Computer Information & Office Systems	751	573	245	173	207
Computer Information Systems	99	105	105	135	153
Computer Science	36	39	12		
Counseling	11				
Creative Writing - Literary Arts	42				
Dance			14		
Dietetics & Nutrition	36	36	42	57	33
Economics	144	171	270	177	261
International Studies				15	12
Japanese	56	104	100	64	72

## Student Credit Hours by Discipline within Campus / College

### Fall Semesters 2013 - 2017

Table 2.01

	Fall 2013	Fall 2014	Fall 2015	Fall 2016	Fall 2017
Justice	117	96	81	69	84
Education: Early Childhood	51	96	54	48	
Education: Elementary Education	48	34	122	48	
Education: Foundations	69	70	51	42	
Emergency Medical Technology	198	156	180	286	184
Engineering	18	32	53	59	
Engineering Science			45	30	
English	897	1,056	1,050	855	72
Environmental Studies					67
French	44	64	48	24	40
Geography				78	150
Geology	68	57		71	
Health Science				72	45
History	930	720	870	717	807
Human Services	267	258	279	201	165
Humanities	21	42	54		
Interior Design		24			
Liberal Studies: Integrated Core	69				
Liberal Studies: Integrated Science	75	45			
Liberal Studies: Social Science	27	30	12		
Logistics Operations	24	42	24		
Mathematics	1,867	1,643	1,605	1,636	1,891
Medical Assisting	108	108	99	147	135
Music	66	63	144	138	162
Paramedical Technology	252	216	180	108	204
Philosophy	207	345	255	219	336
Physical Education & Recreation					18
Physics	188	194	176	205	92
Political Science	42	30	45	21	234
Preparatory English	642	498	396	381	57
Psychology	669	576	498	450	510
Refrigeration & Heating	318	222	319	320	291
Renewable Energy	49	63	53	32	
Russian	52	40	52	28	28
Social Work		24	15		
Sociology	225	84	198	186	147
Spanish	76	148	124	112	204
Statistics	93	87	93	141	177
Theater	48	48	102	69	63
Veterinary Assisting	199	78	50	137	151
Women's Studies					39
Writing					1,389
<b>Matanuska-Susitna College</b>	<b>13,366</b>	<b>12,643</b>	<b>12,494</b>	<b>11,902</b>	<b>12,436</b>

## Student Credit Hours by Discipline within Campus / College

### Fall Semesters 2013 - 2017

Table 2.01

	Fall 2013	Fall 2014	Fall 2015	Fall 2016	Fall 2017
<b>Prince William Sound College</b>					
Accounting		18			
Anthropology	30	30	42		
Art	87	24	15		
Astronomy	36	40		77	86
Biology	104	24	48	78	64
Business Administration		27	15	27	
Chemistry		54		5	
Civic Engagement & Learning	30				
Communication	102	78	57	69	54
Computer Information & Office Systems	52	29	52	6	
Computer Information Systems				30	18
Computer Science					24
Dietetics & Nutrition	33	54	39		
Economics	54				
Education: Development & Leadership			24		
Education	17	5	21	14	23
Emergency Medical Technology			84	48	
English	276	216	162	144	
Environmental Studies					28
Film		18	15	18	18
Geology	34	76	109	113	90
Guidance	102	42	27	24	21
Health Science	86	16			
History	90	60	57	90	132
Human Services	103	145	64		12
Humanities	36	15	42	30	48
Industrial Technology	195	300	249	613	660
Justice	21	27	21		
Liberal Studies: Social Science	12	24			
Marine Technology	402	302	493		
Mathematics	292	207	152	161	159
Medical Assisting	72	87	63	102	117
Museum Studies	9				
Music	21	33	36	21	30
Occupational Safety & Health				15	147
Outdoor Studies	56	66	102		
Philosophy	48				
Physical Education & Recreation	54	24	19	87	84
Physical Education Professional				21	41
Physics					18
Political Science	60	39	75	39	
Psychology	102	123	33	126	66

## Student Credit Hours by Discipline within Campus / College Fall Semesters 2013 - 2017

Table 2.01

	Fall 2013	Fall 2014	Fall 2015	Fall 2016	Fall 2017
Sociology	39	75			
Spanish			44		
Statistics		45	30		
Theater		15		30	12
Writing					132
<b>Total</b>	<b>2,654</b>	<b>2,338</b>	<b>2,189</b>	<b>1,988</b>	<b>2,084</b>
<b>Copper Basin Extension Center</b>					
Art	111	174	54	42	72
Computer Information & Office Systems					15
Education				28	
English	9		15		
Health Care Assisting				36	
History				21	
Mathematics			33	44	
Music			54	39	27
Political Science				33	33
Sociology	36		69	51	60
Spanish	148	148	84	64	56
<b>Total</b>	<b>304</b>	<b>322</b>	<b>309</b>	<b>358</b>	<b>263</b>
<b>Cordova Extension Center</b>					
Biology			8		
Computer Information & Office Systems			12		
Education			36		
English	21	15	45	33	
History	12		33	6	57
Mathematics		28	28	20	32
Music	2				
Political Science				15	
Writing					30
<b>Total</b>	<b>35</b>	<b>43</b>	<b>162</b>	<b>74</b>	<b>119</b>
<b>Prince William Sound College Total</b>	<b>2,993</b>	<b>2,703</b>	<b>2,660</b>	<b>2,447</b>	<b>2,487</b>
<b>UAA Total</b>	<b>170,336</b>	<b>164,964</b>	<b>159,749</b>	<b>155,639</b>	<b>151,109</b>

Source: Statewide IR DSD data system at semester closing freeze.

**Notes:**

1. Student credit hours are based on course level, representing credit courses at the 050 level and above, and do not include auditors.
2. Totals may not equal the sum of all categories due to rounding.

## Student Credit Hour Trend by Semester and Campus, Academic Years 1991 - 2018

Table 2.02

Year	Anchorage Campus					Kenai Peninsula College					Kodiak College				
	Summer	Fall	Spring	Annual	% +/- over Prev Year	Summer	Fall	Spring	Annual	% +/- over Prev Year	Summer	Fall	Spring	Annual	% +/- over Prev Year
1990 - 91	22,484	110,821	105,934	239,238	6%	712	8,055	9,564	18,331	7%	22	2,640	2,130	4,792	18%
1991 - 92	23,737	117,208	111,203	252,148	5%	489	9,082	9,863	19,434	6%	47	2,634	2,617	5,298	11%
1992 - 93	27,089	115,611	113,728	256,428	2%	382	9,542	10,049	19,973	3%	22	2,237	2,718	4,977	-6%
1993 - 94	27,709	115,606	110,136	253,451	-1%	483	10,047	10,684	21,214	6%	58	2,688	2,860	5,606	13%
1994 - 95	26,250	114,612	107,170	248,031	-2%	692	9,347	9,880	19,919	-6%	12	2,633	3,126	5,771	3%
1995 - 96	24,913	108,247	103,925	237,084	-4%	562	9,428	9,173	19,163	-4%	24	2,732	3,156	5,912	2%
1996 - 97	23,423	106,185	101,807	231,415	-2%	593	9,537	10,058	20,188	5%	94	2,560	2,492	5,146	-13%
1997 - 98	25,674	102,048	100,960	228,682	-1%	193	8,796	8,968	17,957	-11%	105	2,271	2,485	4,861	-6%
1998 - 99	24,926	104,520	97,612	227,058	-1%	311	9,027	8,682	18,020	0%	68	2,385	2,162	4,615	-5%
1999 - 00	25,275	104,154	96,451	225,880	-1%	426	7,943	8,183	16,552	-8%	135	2,168	2,241	4,544	-2%
2000 - 01	22,478	103,783	98,054	224,315	-1%	607	8,602	9,084	18,293	11%	65	2,909	2,862	5,836	28%
2001 - 02	23,762	106,149	102,242	232,153	4%	760	9,712	9,362	19,834	8%	153	2,998	3,095	6,246	7%
2002 - 03	23,133	112,999	109,799	245,930	6%	359	9,274	9,065	18,698	-6%	115	3,080	3,622	6,817	9%
2003 - 04	27,493	119,871	116,406	263,769	7%	727	9,509	8,396	18,632	0%	137	2,935	3,120	6,192	-9%
2004 - 05	29,718	124,891	117,540	272,148	3%	489	8,958	8,904	18,351	-2%	101	2,406	2,529	5,036	-19%
2005 - 06	29,397	127,294	120,947	277,638	2%	567	9,277	8,972	18,816	3%	157	2,215	2,639	5,011	-1%
2006 - 07	29,102	129,625	120,528	279,254	1%	782	9,883	9,230	19,895	6%	37	2,220	2,442	4,699	-6%
2007 - 08	28,575	129,803	121,429	279,807	0%	885	9,567	9,708	20,160	1%	141	2,345	2,957	5,443	16%
2008 - 09	30,409	131,305	123,090	284,803	2%	1,228	10,137	10,707	22,072	10%	188	2,387	2,696	5,271	-3%
2009 - 10	31,438	135,284	128,769	295,490	4%	1,326	12,270	12,901	26,497	20%	466	2,027	3,000	5,493	4%
2010 - 11	33,916	138,504	130,713	303,132	3%	2,116	13,141	13,815	29,072	10%	400	2,555	3,652	6,607	20%
2011 - 12	33,418	139,882	132,334	305,633	1%	3,040	15,403	15,301	33,744	16%	648	3,276	4,134	8,058	22%
2012 - 13	32,196	137,666	130,075	299,937	-2%	3,237	14,859	14,755	32,851	-3%	733	3,653	3,876	8,262	3%
2013 - 14	31,078	135,749	124,372	291,199	-3%	2,792	14,695	14,840	32,327	-2%	784	3,533	4,293	8,610	4%
2014 - 15	29,491	130,469	122,128	282,088	-3%	3,030	15,734	14,823	33,587	4%	699	3,415	4,201	8,315	-3%
2015 - 16	28,408	127,536	118,447	274,390	-3%	3,417	13,731	12,487	29,635	-12%	794	3,328	3,471	7,593	-9%
2016 - 17	27,244	124,052	112,844	264,140	-4%	3,164	13,778	12,937	29,879	1%	799	3,460	3,412	7,671	1%
2017 - 18	26,710	119,543	107,312	253,565	-4%	3,220	13,243	11,937	28,400	-5%	844	3,400	3,146	7,390	-4%

## Student Credit Hour Trend by Semester and Campus, Academic Years 1991 - 2018

Table 2.02

Year	Matanuska-Susitna College					Prince William Sound College					Total UAA				
	Summer	Fall	Spring	Annual	% +/- over Prev Year	Summer	Fall	Spring	Annual	% +/- over Prev Year	Summer	Fall	Spring	Annual	% +/- over Prev Year
1990 - 91	495	8,342	8,144	16,981	5%	209	2,001	1,877	4,087	4%	24,389	135,530	130,998	290,916	7%
1991 - 92	433	9,322	9,659	19,414	14%	314	1,877	1,853	4,044	-1%	25,895	143,720	139,097	308,711	6%
1992 - 93	800	10,425	10,464	21,689	12%	314	2,616	2,932	5,862	45%	29,780	144,348	143,496	317,623	3%
1993 - 94	815	9,475	9,396	19,686	-9%	471	2,999	3,679	7,148	22%	30,522	144,349	139,465	314,336	-1%
1994 - 95	480	10,021	10,557	21,058	7%	722	3,413	3,550	7,685	8%	28,835	142,704	137,294	308,833	-2%
1995 - 96	1,363	9,774	9,934	21,071	0%	376	3,625	3,671	7,671	0%	28,047	136,594	132,454	297,095	-4%
1996 - 97	1,437	8,997	10,136	20,570	-2%	508	3,987	4,351	8,846	15%	26,945	133,675	131,041	291,661	-2%
1997 - 98	1,390	8,690	9,166	19,246	-6%	364	4,364	4,392	9,120	3%	28,542	128,275	128,302	285,119	-2%
1998 - 99	1,211	8,289	8,515	18,015	-6%	808	4,484	3,930	9,221	1%	28,080	130,313	123,104	281,497	-1%
1999 - 00	1,295	8,853	9,935	20,083	12%	760	4,103	4,013	8,875	-4%	28,472	128,644	122,331	279,447	-1%
2000 - 01	1,024	9,102	8,735	18,861	-6%	935	3,887	4,355	9,177	3%	25,559	130,199	124,875	280,633	0%
2001 - 02	920	9,614	10,033	20,567	9%	897	3,785	4,472	9,153	0%	27,183	133,997	130,946	292,125	4%
2002 - 03	1,541	10,445	11,036	23,022	12%	988	4,709	4,766	10,463	14%	26,651	142,393	140,069	309,113	6%
2003 - 04	1,395	11,335	10,696	23,426	2%	1,132	4,417	5,736	11,284	8%	31,545	149,632	145,849	327,026	6%
2004 - 05	690	10,099	9,379	20,168	-14%	657	4,384	5,112	10,153	-10%	32,020	152,121	144,454	328,596	1%
2005 - 06	569	10,579	9,493	20,641	2%	913	3,911	4,719	9,542	-6%	32,056	153,276	146,770	332,101	1%
2006 - 07	592	10,323	9,246	20,161	-2%	937	4,454	4,986	10,378	9%	31,450	156,505	146,432	334,386	1%
2007 - 08	567	10,461	9,870	20,898	4%	1,258	3,805	4,324	9,388	-10%	31,426	155,981	148,288	335,695	0%
2008 - 09	841	10,699	9,936	21,476	3%	418	3,696	3,050	7,164	-24%	33,083	158,224	149,478	340,786	2%
2009 - 10	977	12,271	11,985	25,233	18%	484	4,187	3,757	8,428	18%	34,691	166,038	160,412	361,141	6%
2010 - 11	1,778	13,609	12,751	28,138	12%	642	3,441	4,441	8,524	1%	38,852	171,249	165,372	375,473	4%
2011 - 12	1,847	14,711	13,421	29,979	7%	1,091	3,754	4,279	9,122	7%	40,043	177,025	169,469	386,536	3%
2012 - 13	1,912	14,228	12,361	28,501	-5%	552	3,340	4,270	8,162	-11%	38,630	173,746	165,337	377,712	-2%
2013 - 14	2,084	13,366	12,407	27,857	-2%	345	2,993	3,839	7,177	-12%	37,083	170,336	159,751	367,170	-3%
2014 - 15	2,112	12,643	11,225	25,980	-7%	434	2,703	4,293	7,430	4%	35,766	164,964	156,670	357,400	-3%
2015 - 16	2,122	12,494	11,358	25,974	0%	273	2,660	3,591	6,524	-12%	35,014	159,749	149,354	344,116	-4%
2016 - 17	2,455	11,902	10,222	24,579	-5%	238	2,447	3,428	6,113	-6%	33,900	155,639	142,843	332,382	-3%
2017 - 18	2,010	12,436	10,673	25,119	2%	328	2,487	3,569	6,384	4%	33,112	151,109	136,637	320,857	-3%

Source: Statewide IR DSD data system at semester closing freeze.

## Notes:

- Student Credit Hours are based on credit courses at the 050 course level and above, and do not include auditors.
- For Fall 1996, University of Alaska Learning Cooperative (UALC) and/or Rural Delivery (RD) credit headcount is included in the Anchorage column.
- Prior to AY 2005, Total UAA includes SCH generated by Military Programs.

58

Matriculation Campus														
Campus that Provides Distance Courses	Headcount					Enrollment (Seat Count)					Student Credit Hours			
	Anchorage	Kenai	Kodiak	Mat-Su	PWSC	Non UAA	TOTAL	Anchorage	Kenai	Kodiak	Mat-Su	PWSC	Non UAA	TOTAL
Anchorage Campus														
2013 - 2014	7,813	141	35	166	20	301	8,446	15,315	218	54	244	24	394	16,249
2014 - 2015	8,204	128	34	139	14	339	8,825	16,266	178	50	239	17	412	17,162
2015 - 2016	8,661	109	34	172	12	336	9,287	17,900	129	46	258	20	424	18,777
2016 - 2017	8,737	117	37	167	14	380	9,418	19,420	168	42	254	19	465	20,368
2017 - 2018	9,483	154	39	158	23	594	10,418	21,513	226	53	270	33	704	22,799
Kenai Peninsula College														
2013 - 2014	2,228	834	51	150	11	115	3,365	3,683	1,946	79	261	15	141	6,125
2014 - 2015	2,246	844	53	135	9	137	3,398	3,665	1,999	75	221	12	172	6,144
2015 - 2016	2,300	757	46	131	12	191	3,385	3,755	1,712	77	200	17	226	5,987
2016 - 2017	2,437	656	51	178	15	398	3,690	3,996	1,561	78	279	18	513	6,445
2017 - 2018	2,644	616	39	149	17	247	3,679	4,436	1,516	79	246	33	326	6,636
Kodiak College														
2013 - 2014	805	58	183	69	4	61	1,169	1,223	84	367	90	4	76	1,844
2014 - 2015	889	55	177	49	3	42	1,207	1,310	80	350	77	4	47	1,868
2015 - 2016	848	32	214	46	9	57	1,202	1,269	41	424	69	10	72	1,885
2016 - 2017	808	38	216	94	8	63	1,215	1,171	50	450	127	10	81	1,889
2017 - 2018	850	35	208	61	4	63	1,214	1,259	49	467	85	6	100	1,966
Matanuska-Susitna College														
2013 - 2014	670	24	10	304	1	22	1,023	856	28	16	512	1	23	1,436
2014 - 2015	870	20	6	359	4	27	1,281	1,135	23	6	595	5	29	1,793
2015 - 2016	911	24	9	358	3	39	1,331	1,216	41	15	588	3	49	1,912
2016 - 2017	789	18	8	360	7	34	1,211	991	21	12	614	7	42	1,687
2017 - 2018	722	11	5	374	2	29	1,141	935	14	5	670	2	32	1,658



e-Learning: Origin of Courses vs. Origin of Students Admitted, Academic Years 2014 - 2018

Table 2.03

Campus that Provides Distance Courses	Matriculation Campus																					
	Headcount					Enrollment (Seat Count)					Student Credit Hours											
	Anchorage	Kenai	Kodiak	Mat-Su	PWSC	Non UAA	TOTAL	Anchorage	Kenai	Kodiak	Mat-Su	PWSC	Non UAA	TOTAL								
Prince William Sound College																						
	2013 - 2014	210	21	6	25	208	70	536	274	25	7	36	545	89	976	823	73	19	111	1,526	266	2,817
	2014 - 2015	207	16	6	16	162	37	442	276	20	8	17	436	48	805	776	56	20	49	1,213	137	2,251
	2015 - 2016	125	10	7	3	131	41	315	167	10	10	3	323	54	567	460	32	24	9	923	153	1,601
	2016 - 2017	296	21	3	27	136	52	534	404	24	3	37	290	68	826	1,049	70	9	99	831	183	2,241
2017 - 2018	408	20	12	20	86	36	580	550	21	14	25	193	47	850	1,463	61	40	71	525	122	2,282	
JAA Total																						
2013 - 2014	9,247	920	212	502	224	506	11,521	21,351	2,301	523	1,143	589	723	26,630	61,523	6,615	1,404	3,044	1,633	1,973	76,192	
2014 - 2015	9,643	913	209	507	172	528	11,883	22,652	2,300	489	1,149	474	708	27,772	65,586	6,822	1,286	3,139	1,317	1,953	80,103	
2015 - 2016	10,008	808	247	521	145	606	12,198	24,307	1,933	572	1,118	373	825	29,128	71,088	5,579	1,540	3,187	1,065	2,369	84,828	
2016 - 2017	10,041	712	247	536	150	830	12,402	25,982	1,824	585	1,311	344	1,169	31,215	76,046	5,273	1,687	3,604	997	3,492	91,099	
2017 - 2018	10,765	708	238	545	109	901	13,177	28,693	1,826	618	1,296	267	1,209	33,909	83,402	5,096	1,762	3,550	720	3,140	97,670	

Source: Statewide IR DSD data system at semester closing freeze.

Notes:

1. Enrollment includes auditors. Student credit hours include audit hours.
2. An Academic Year (AY) includes Summer, Fall and Spring semesters, starting with Summer as the first term counted.
3. Totals may not equal the sum of all categories due to rounding.
4. Distance courses are 0% to 50% location based using specific Banner codes 0, 1, 2 where: 0 = 0% location based; 1 = 1-20% location based; 2 = 21-50% location based. Courses included in this report are session codes 0, 1, and 2.



# Awards



## Degree and Certificate Awards Conferred by Type and Campus Academic Years 2014 - 2018

Table 3.01

Degree Type	Academic Year					Total 2014-2018	% Change 2014-2018
	2013-14	2014-15	2015-16	2016-17	2017-18		
<b>Anchorage Campus</b>							
Licensure / Post Certificate	98	93	88	80	89	448	-9.2%
Occupational Endorsement	136	96	94	66	40	432	-70.6%
Certificate	54	59	59	45	44	261	-18.5%
Associate	587	579	577	583	521	2,847	-11.2%
Baccalaureate	1,131	1,094	1,177	1,175	1,209	5,786	6.9%
Master	268	293	251	220	247	1,279	-7.8%
Doctorate	3	1	1	7	2	14	-33.3%
<b>Total</b>	<b>2,277</b>	<b>2,215</b>	<b>2,247</b>	<b>2,176</b>	<b>2,152</b>	<b>11,067</b>	<b>-5.5%</b>
<b>Kenai Peninsula College</b>							
Occupational Endorsement	2					2	
Certificate	9	12	7	5	18	51	100.0%
Associate	152	157	118	109	109	645	-28.3%
<b>Total</b>	<b>163</b>	<b>169</b>	<b>125</b>	<b>114</b>	<b>127</b>	<b>698</b>	<b>-22.1%</b>
<b>Kodiak College</b>							
Occupational Endorsement	1	6	1	7	4	19	300.0%
Certificate	1					1	
Associate	22	22	22	21	26	113	18.2%
<b>Total</b>	<b>24</b>	<b>28</b>	<b>23</b>	<b>28</b>	<b>30</b>	<b>133</b>	<b>25.0%</b>
<b>Matanuska-Susitna College</b>							
Occupational Endorsement	23	28	11	8	14	84	-39.1%
Certificate	2	4	1	2	2	11	0.0%
Associate	125	106	118	113	101	563	-19.2%
<b>Total</b>	<b>150</b>	<b>138</b>	<b>130</b>	<b>123</b>	<b>117</b>	<b>658</b>	<b>-22.0%</b>
<b>Prince William Sound College</b>							
Occupational Endorsement		2	5	1	2	10	
Associate	19	9	23	18	16	85	-15.8%
<b>Total</b>	<b>19</b>	<b>11</b>	<b>28</b>	<b>19</b>	<b>18</b>	<b>95</b>	<b>-5.3%</b>
<b>UAA Total</b>							
Licensure/Post Certificate	98	93	88	80	89	448	-9.2%
Occupational Endorsement	162	132	111	82	60	547	-63.0%
Certificate	66	75	67	52	64	324	-3.0%
Associate	905	873	858	844	773	4,253	-14.6%
Baccalaureate	1,131	1,094	1,177	1,175	1,209	5,786	6.9%
Master	268	293	251	220	247	1,279	-7.8%
Doctorate	3	1	1	7	2	14	-33.3%
<b>Total</b>	<b>2,633</b>	<b>2,561</b>	<b>2,553</b>	<b>2,460</b>	<b>2,444</b>	<b>12,651</b>	<b>-7.2%</b>

## Degree and Certificate Awards Conferred by Award Type Academic Years 2014 - 2018

Table 3.02

Degree Type	Academic Year					Total 2014-2018	% Change 2014-2018
	2013-14	2014-15	2015-16	2016-17	2017-18		
Associate of Applied Science	608	607	587	564	523	2,889	-14.0%
Associate of Arts	297	266	271	280	250	1,364	-15.8%
Bachelor of Arts	426	375	414	386	373	1,974	-12.4%
Bachelor of Business Admin	197	191	219	206	168	981	-14.7%
Bachelor of Fine Arts	6	6	3	6	7	28	16.7%
Bachelor of Human Services	13	15	13	16	15	72	15.4%
Bachelor of Liberal Studies	3	5	1		3	12	
Bachelor of Music	13	8	9	8	10	48	-23.1%
Bachelor of Science	454	472	488	524	600	2,538	32.2%
Bachelor of Social Work	19	22	30	29	33	133	73.7%
Certificate	66	75	67	52	64	324	-3.0%
Doctor of Nursing Practice				4		4	
Doctor of Philosophy	3	1	1	3	2	10	-33.3%
Graduate Certificate	86	86	85	55	73	385	-15.1%
Master - Other	3	3	1	1	-	8	-100.0%
Master of Arts	10	12	12	3	13	50	30.0%
Master of Arts in Teaching	33	23	15	19	25	115	-24.2%
Master of Business Admin	35	41	36	27	26	165	-25.7%
Master of Civil Engineering	4	2	3	1	2	12	-50.0%
Master of Education	64	59	47	55	45	270	-29.7%
Master of Fine Arts	6	13	9	8	13	49	116.7%
Master of Public Admin	6	12	10	9	6	43	0.0%
Master of Public Health	20	12	17	5	12	66	-40.0%
Master of Science	66	87	85	72	86	396	30.3%
Master of Social Work	21	29	16	20	19	105	-9.5%
Occupational Endorsement Cert	162	132	111	82	60	547	-63.0%
Post Baccalaureate Cert	12	7	3	25	16	63	33.3%
<b>Total</b>	<b>2,633</b>	<b>2,561</b>	<b>2,553</b>	<b>2,460</b>	<b>2,444</b>	<b>12,651</b>	<b>-7.2%</b>

Source: UA Statewide IR DSD Degrees data table compiled by UAA IR.

## Degree and Certificate Awards by Classification of Instructional Program (CIP) Academic Years 2014 - 2018

Table 3.03

CIP Type	2014	2015	2016	2017	2018
Area, Ethnic, Cultural, Gender, and Group Studies	10	3	6	4	3
Biological and Biomedical Sciences	45	45	51	45	48
Business, Management, Marketing, and Related Support Services	391	400	410	367	302
Communication, Journalism, and Related Programs	19	22	19	19	26
Computer and Information Sciences and Support Services	45	54	51	48	47
Education	227	211	207	199	203
Engineering Technologies and Engineering-Related Fields	130	145	139	116	132
Engineering	117	114	117	137	158
English Language and Literature / Letters	59	49	53	42	53
Family and Consumer Sciences / Human Sciences	34	21	18	14	9
Foreign Languages, Literatures, and Linguistics	13	18	21	15	19
Health Professions and Related Programs	486	513	523	495	544
History	40	32	32	37	23
Homeland Security, Law Enforcement, Firefighting & Related Svcs	43	47	56	61	49
Legal Professions and Studies	9	13	9	20	24
Liberal Arts and Sciences, General Studies and Humanities	300	271	272	280	253
Mathematics and Statistics	15	15	16	7	14
Mechanic and Repair Technologies / Technicians	49	57	52	64	50
Multi / Interdisciplinary Studies	63	50	53	61	59
Natural Resources and Conservation	14	17	14	9	16
Parks, Recreation, Leisure, and Fitness Studies	28	16	12	13	21
Personal and Culinary Services	14	21	24	15	17
Philosophy and Religious Studies	7	4	6	7	9
Physical Sciences	25	24	22	21	20
Precision Production	67	27	35	39	25
Psychology	108	82	96	79	78
Public Administration and Social Service Professions	67	78	67	66	66
Science Technologies / Technicians	24	32	25	23	16
Social Sciences	73	84	66	77	72
Transportation and Materials Moving	69	56	43	43	53
Visual and Performing Arts	42	40	38	37	35
<b>Total</b>	<b>2,633</b>	<b>2,561</b>	<b>2,553</b>	<b>2,460</b>	<b>2,444</b>

Source: UA Statewide IR DSD Degrees data table compiled by UAA IR.

Note:  
The Classification of Instructional Programs (CIP) Code is a taxonomy defined by the National Center for Education Statistics (NCES) of the U. S. Department of Education.

## Degree and Certificate Awards Conferred UAA Academic Years 1988 - 2018

Table 3.04

Year	Conferred							Cumulative								
	Post Cert	Occupat'l	Cert	Assoc	Bachelor	Master's	Doctorate	Total	Post Cert	Occupat'l	Cert	Assoc	Bachelor	Master's	Doctorate	Total
1988 - 1995			805	4,260	4,670	1,144		10,879			805	4,260	4,670	1,144		10,879
1995 - 96			110	679	833	180		1,802			915	4,939	5,503	1,324		12,681
1996 - 97			89	629	749	235		1,702			1,004	5,568	6,252	1,559		14,383
1997 - 98			86	603	770	222		1,681			1,090	6,171	7,022	1,781		16,064
1998 - 99			91	563	708	263		1,625			1,181	6,734	7,730	2,044		17,689
1999 - 00			71	478	724	203		1,476			1,252	7,212	8,454	2,247		19,165
2000 - 01			61	515	705	178		1,459			1,313	7,727	9,159	2,425		20,624
2001 - 02			74	547	766	159		1,546			1,387	8,274	9,925	2,584		22,170
2002 - 03			88	530	770	204		1,592			1,475	8,804	10,695	2,788		23,762
2003 - 04			91	601	785	241		1,718			1,566	9,405	11,480	3,029		25,480
2004 - 05	16		107	523	778	263		1,687	16		1,673	9,928	12,258	3,292		27,167
2005 - 06	22		108	634	841	238		1,843	38		1,781	10,562	13,099	3,530		29,010
2006 - 07	44		99	676	847	356		2,022	82		1,880	11,238	13,946	3,886		31,032
2007 - 08	50	47	85	679	871	289		2,021	132	47	1,965	11,917	14,817	4,175		33,053
2008 - 09	38	49	74	684	956	270		2,071	170	96	2,039	12,601	15,773	4,445		35,124
2009 - 10	60	116	60	719	920	296		2,171	230	212	2,099	13,320	16,693	4,741		37,295
2010 - 11	63	123	78	756	1,001	305		2,326	293	335	2,177	14,076	17,694	5,046		39,621
2011 - 12	66	153	67	774	971	276		2,307	359	488	2,244	14,850	18,665	5,322		41,928
2012 - 13	64	136	57	854	1,064	312	2	2,489	423	624	2,301	15,704	19,729	5,634	2	44,417
2013 - 14	98	162	66	905	1,131	268	3	2,633	521	786	2,367	16,609	20,860	5,902	5	47,050
2014 - 15	93	132	75	873	1,094	293	1	2,561	614	918	2,442	17,482	21,954	6,195	6	49,611
2015 - 16	88	111	67	858	1,177	251	1	2,553	702	1,029	2,509	18,340	23,131	6,446	7	52,164
2016 - 17	80	82	52	844	1,175	220	7	2,460	782	1,111	2,561	19,184	24,306	6,666	14	54,624
2017 - 18	89	60	64	773	1,209	247	2	2,444	871	1,171	2,625	19,957	25,515	6,913	16	57,068

Source: UA Statewide IR DSD Degrees data table, except data for 1987-1988, is collected in UAA Semester Report by UAA IR.



Faculty and Staff

# Employee Headcount Trends by UAA Administrative Unit, Fall 2013 - 2017

## All Employees

Table 4.01

	Fall 2013			Fall 2014			Fall 2015			Fall 2016			Fall 2017		
	Faculty	Non Faculty	Total	Faculty	Non Faculty	Total	Faculty	Non Faculty	Total	Faculty	Non Faculty	Total	Faculty	Non Faculty	Total
<b>Anchorage Campus</b>															
College of Arts & Sciences	366	222	588	347	235	582	326	230	556	318	244	562	283	211	494
College of Business & Public Policy	79	86	165	87	86	173	83	77	160	78	70	148	85	74	159
College of Education	58	21	79	56	19	75	52	19	71	42	20	62	49	17	66
College of Engineering	58	60	118	56	59	115	52	79	131	51	95	146	49	99	148
College of Health	234	167	401	226	182	408	228	180	408	222	182	404	226	190	416
Community & Technical College	209	149	358	194	152	346	173	147	320	168	137	305	154	140	294
Consortium Library	27	69	96	29	63	92	27	73	100	27	61	88	26	56	82
Chancellor's Office		11	11		11	11		10	10		9	9		10	10
Provost Operations	12	136	148	12	145	157	20	157	177	25	158	183	25	179	204
VC, Administrative Operation	2	534	536	3	525	528		482	482		459	459		423	423
VC, Student Affairs	3	336	339	3	333	336	1	328	329		293	293		294	294
VC, University Advancement		34	34		36	36		37	37		34	34		20	20
<b>Anchorage Campus Total</b>	<b>1,048</b>	<b>1,825</b>	<b>2,873</b>	<b>1,013</b>	<b>1,846</b>	<b>2,859</b>	<b>962</b>	<b>1,819</b>	<b>2,781</b>	<b>931</b>	<b>1,762</b>	<b>2,693</b>	<b>897</b>	<b>1,713</b>	<b>2,610</b>
<b>Kenai Peninsula College</b>	<b>146</b>	<b>140</b>	<b>286</b>	<b>152</b>	<b>146</b>	<b>298</b>	<b>127</b>	<b>137</b>	<b>264</b>	<b>119</b>	<b>120</b>	<b>239</b>	<b>122</b>	<b>121</b>	<b>243</b>
<b>Kodiak College</b>	<b>38</b>	<b>39</b>	<b>77</b>	<b>39</b>	<b>41</b>	<b>80</b>	<b>37</b>	<b>37</b>	<b>74</b>	<b>32</b>	<b>31</b>	<b>63</b>	<b>39</b>	<b>32</b>	<b>71</b>
<b>Matanuska-Susitna College</b>	<b>114</b>	<b>79</b>	<b>193</b>	<b>109</b>	<b>77</b>	<b>186</b>	<b>110</b>	<b>79</b>	<b>189</b>	<b>111</b>	<b>58</b>	<b>169</b>	<b>107</b>	<b>59</b>	<b>166</b>
<b>Prince William Sound College</b>	<b>39</b>	<b>54</b>	<b>93</b>	<b>35</b>	<b>51</b>	<b>86</b>	<b>38</b>	<b>50</b>	<b>88</b>	<b>29</b>	<b>45</b>	<b>74</b>	<b>29</b>	<b>49</b>	<b>78</b>
<b>UAA Total</b>	<b>1,385</b>	<b>2,137</b>	<b>3,522</b>	<b>1,348</b>	<b>2,161</b>	<b>3,509</b>	<b>1,274</b>	<b>2,122</b>	<b>3,396</b>	<b>1,222</b>	<b>2,016</b>	<b>3,238</b>	<b>1,194</b>	<b>1,974</b>	<b>3,168</b>

# Employee Headcount Trends by UAA Administrative Unit, Fall 2013 - 2017

## Regular and Term Employees

Table 4.01a

	Fall 2013			Fall 2014			Fall 2015			Fall 2016			Fall 2017		
	Non		Faculty	Non		Faculty	Non		Faculty	Non		Faculty	Non		Faculty
	Faculty	Total		Faculty	Total		Faculty	Total		Faculty	Total		Faculty	Total	
<b>Anchorage Campus</b>															
College of Arts & Sciences	228	83	311	212	81	293	197	82	279	197	86	283	185	84	269
College of Business & Public Policy	60	49	109	62	44	106	59	37	96	57	36	93	57	39	96
College of Education	28	17	45	28	15	43	26	13	39	24	16	40	24	15	39
College of Engineering	41	17	58	41	15	56	40	18	58	34	18	52	37	20	57
College of Health	138	122	260	134	127	261	138	122	260	135	120	255	135	117	252
Community & Technical College	67	66	133	65	63	128	56	52	108	57	44	101	55	38	93
Consortium Library	27	29	56	29	28	57	27	27	54	27	28	55	26	25	51
Chancellor's Office		11	11		11	11		8	8		9	9		10	10
Provost Operations	9	80	89	8	82	90	15	99	114	14	108	122	14	112	126
VC, Administrative Operation	2	308	310	3	311	314		300	300		302	302		283	283
VC, Student Affairs	1	148	149	1	152	153	1	145	146		127	127		124	124
VC, University Advancement		22	22		25	25		23	23		22	22		20	20
<b>Anchorage Campus Total</b>	<b>601</b>	<b>952</b>	<b>1,553</b>	<b>583</b>	<b>954</b>	<b>1,537</b>	<b>559</b>	<b>926</b>	<b>1,485</b>	<b>545</b>	<b>916</b>	<b>1,461</b>	<b>533</b>	<b>887</b>	<b>1,420</b>
<b>Kenai Peninsula College</b>	<b>42</b>	<b>73</b>	<b>115</b>	<b>42</b>	<b>69</b>	<b>111</b>	<b>39</b>	<b>69</b>	<b>108</b>	<b>37</b>	<b>66</b>	<b>103</b>	<b>35</b>	<b>63</b>	<b>98</b>
<b>Kodiak College</b>	<b>16</b>	<b>23</b>	<b>39</b>	<b>14</b>	<b>27</b>	<b>41</b>	<b>13</b>	<b>28</b>	<b>41</b>	<b>13</b>	<b>21</b>	<b>34</b>	<b>13</b>	<b>20</b>	<b>33</b>
<b>Matanuska-Susitna College</b>	<b>30</b>	<b>43</b>	<b>73</b>	<b>31</b>	<b>44</b>	<b>75</b>	<b>30</b>	<b>43</b>	<b>73</b>	<b>29</b>	<b>42</b>	<b>71</b>	<b>26</b>	<b>39</b>	<b>65</b>
<b>Prince William Sound College</b>	<b>8</b>	<b>30</b>	<b>38</b>	<b>9</b>	<b>29</b>	<b>38</b>	<b>7</b>	<b>32</b>	<b>39</b>	<b>6</b>	<b>31</b>	<b>37</b>	<b>7</b>	<b>30</b>	<b>37</b>
<b>UAA Total</b>	<b>697</b>	<b>1,121</b>	<b>1,818</b>	<b>679</b>	<b>1,123</b>	<b>1,802</b>	<b>648</b>	<b>1,098</b>	<b>1,746</b>	<b>630</b>	<b>1,076</b>	<b>1,706</b>	<b>614</b>	<b>1,039</b>	<b>1,653</b>

# Employee Headcount Trends by UAA Administrative Unit, Fall 2013 - 2017

## Temporary Employees

Table 4.01b

	Fall 2013			Fall 2014			Fall 2015			Fall 2016			Fall 2017		
	Faculty	Non Faculty	Total	Faculty	Non Faculty	Total	Faculty	Non Faculty	Total	Faculty	Non Faculty	Total	Faculty	Non Faculty	Total
<b>Anchorage Campus</b>															
College of Arts & Sciences	138	139	277	135	154	289	129	148	277	121	158	279	98	127	225
College of Business & Public Policy	19	37	56	25	42	67	24	40	64	21	34	55	28	35	63
College of Education	30	4	34	28	4	32	26	6	32	18	4	22	25	2	27
College of Engineering	17	43	60	15	44	59	12	61	73	17	77	94	12	79	91
College of Health	96	45	141	92	55	147	90	58	148	87	62	149	91	73	164
Community & Technical College	142	83	225	129	89	218	117	95	212	111	93	204	99	102	201
Consortium Library		40	40		35	35		46	46		33	33		31	31
Chancellor's Office								2	2						
Provost Operations	3	56	59	4	63	67	5	58	63	11	50	61	11	67	78
VC, Administrative Operation		226	226		214	214		182	182		157	157		140	140
VC, Student Affairs	2	188	190	2	181	183		183	183		166	166		170	170
VC, University Advancement		12	12		11	11		14	14		12	12			
<b>Anchorage Campus Total</b>	<b>447</b>	<b>873</b>	<b>1,320</b>	<b>430</b>	<b>892</b>	<b>1,322</b>	<b>403</b>	<b>893</b>	<b>1,296</b>	<b>386</b>	<b>846</b>	<b>1,232</b>	<b>364</b>	<b>826</b>	<b>1,190</b>
<b>Kenai Peninsula College</b>	<b>104</b>	<b>67</b>	<b>171</b>	<b>110</b>	<b>77</b>	<b>187</b>	<b>88</b>	<b>68</b>	<b>156</b>	<b>82</b>	<b>54</b>	<b>136</b>	<b>87</b>	<b>58</b>	<b>145</b>
<b>Kodiak College</b>	<b>22</b>	<b>16</b>	<b>38</b>	<b>25</b>	<b>14</b>	<b>39</b>	<b>24</b>	<b>9</b>	<b>33</b>	<b>19</b>	<b>10</b>	<b>29</b>	<b>26</b>	<b>12</b>	<b>38</b>
<b>Matanuska-Susitna College</b>	<b>84</b>	<b>36</b>	<b>120</b>	<b>78</b>	<b>33</b>	<b>111</b>	<b>80</b>	<b>36</b>	<b>116</b>	<b>82</b>	<b>16</b>	<b>98</b>	<b>81</b>	<b>20</b>	<b>101</b>
<b>Prince William Sound College</b>	<b>31</b>	<b>24</b>	<b>55</b>	<b>26</b>	<b>22</b>	<b>48</b>	<b>31</b>	<b>18</b>	<b>49</b>	<b>23</b>	<b>14</b>	<b>37</b>	<b>22</b>	<b>19</b>	<b>41</b>
<b>UAA Total</b>	<b>688</b>	<b>1,016</b>	<b>1,704</b>	<b>669</b>	<b>1,038</b>	<b>1,707</b>	<b>626</b>	<b>1,024</b>	<b>1,650</b>	<b>592</b>	<b>940</b>	<b>1,532</b>	<b>580</b>	<b>935</b>	<b>1,515</b>

Source: The data in this section (Tables 4.01 - 4.07) is extracted from Banner Statewide H Tables at Fall freeze.

Note: Faculty members in this report are based on Human Resources EEO classification.

## Employee Characteristics by Campus, Fall 2017

Table 4.02

	Anchorage	Kenai	Kodiak	Mat-Su	PW Sound	UAA Total
<b>Total</b>	<b>2,610</b>	<b>243</b>	<b>71</b>	<b>166</b>	<b>78</b>	<b>3,168</b>
<b>Job Classification</b>						
Executive	18	1	1	1	1	22
Faculty	897	122	39	107	29	1,194
Professional	478	34	6	6	11	535
Paraprofessional	283	28	20	27	13	371
Clerical	138	15	2	9	2	166
Skilled	46	3	1	3	1	54
Maintenance	84	12	2	2	14	114
Graduate Assistant	47					47
Student Assistant	619	28		11	7	665
<b>Gender</b>						
Female	1,502	137	51	107	41	1,838
Male	1,108	106	20	59	37	1,330
<b>Race / Ethnicity</b>						
African American	77	1	1	3		82
AK Native & Am Indian	105	11	1	3	2	122
AK Native & Am Indian Multirace	120	6	3	6	2	137
Asian	153	5	2	2	1	163
Hispanic	116	8	2	7	2	135
Hispanic Multirace	6					6
Native Hawaiian / Pacific Is	11	2		1	1	15
White	1,836	196	60	138	67	2,297
Multirace	55				1	56
Non Resident Alien	71				1	72
Not Reported	60	14	2	6	1	83
<b>Workload</b>						
Full-time	1,305	81	28	62	32	1,508
Part-time	1,305	162	43	104	46	1,660
<b>Administrative Unit</b>						
College of Arts & Sciences	494					494
College of Business & Public Policy	159					159
College of Education	66					66
College of Engineering	148					148
College of Health	416					416
Community & Technical College	294					294
Consortium Library	82					82
Chancellor's Office	10					10
Provost Operations	204					204
VC, Administrative Operation	423					423
VC, Student Affairs	294					294
VC, University Advancement	20					20
<b>Community Campuses' Total</b>		<b>243</b>	<b>71</b>	<b>166</b>	<b>78</b>	<b>558</b>

## Regular and Term Employee Characteristics by Campus, Fall 2017

Table 4.02a

	Anchorage	Kenai	Kodiak	Mat-Su	PW Sound	UAA Total
<b>Total</b>	<b>1,420</b>	<b>98</b>	<b>33</b>	<b>65</b>	<b>37</b>	<b>1,653</b>
<b>Job Classification</b>						
Executive	17	1	1	1	1	21
Faculty	533	35	13	26	7	614
Professional	442	26	6	6	10	490
Paraprofessional	255	21	8	19	11	314
Clerical	91	8	2	8	2	111
Skilled	45	3	1	3	1	53
Maintenance	37	4	2	2	5	50
<b>Gender</b>						
Female	825	58	21	41	20	965
Male	595	40	12	24	17	688
<b>Race / Ethnicity</b>						
African American	46		1			47
AK Native & Am Indian	58	3	1	1		63
AK Native & Am Indian Multirace	46	4	2	4	1	57
Asian	71	3			1	75
Hispanic	62	5	1	2	1	71
Hispanic Multirace	3					3
Native Hawaiian /Pacific Is	6	1				7
White	1,054	73	27	56	32	1,242
Non Hispanic Multirace	19				1	20
Non Resident Alien	16					16
Not Reported	39	9	1	2	1	52
<b>Workload</b>						
Full-time	1,301	81	28	62	32	1,504
Part-time	119	17	5	3	5	149
<b>Administrative Unit</b>						
College of Arts & Sciences	269					269
College of Business & Public Policy	96					96
College of Education	39					39
College of Engineering	57					57
College of Health	252					252
Community & Technical College	93					93
Consortium Library	51					51
Chancellor's Office	10					10
Provost Operations	126					126
VC, Administrative Operation	283					283
VC, Student Affairs	124					124
VC, University Advancement	20					20
<b>Community Campuses' Total</b>		<b>98</b>	<b>33</b>	<b>65</b>	<b>37</b>	<b>233</b>

## Temporary Employee Characteristics by Campus, Fall 2017

Table 4.02b

	Anchorage	Kenai	Kodiak	Mat-Su	PW Sound	UAA Total
<b>Total</b>	<b>1,190</b>	<b>145</b>	<b>38</b>	<b>101</b>	<b>41</b>	<b>1,515</b>
<b>Job Classification</b>						
Executive	1					1
Faculty	364	87	26	81	22	580
Professional	36	8			1	45
Paraprofessional	28	7	12	8	2	57
Clerical	47	7		1		55
Skilled	1					1
Maintenance	47	8			9	64
Graduate Assistant	47					47
Student Assistant	619	28		11	7	665
<b>Gender</b>						
Female	677	79	30	66	21	873
Male	513	66	8	35	20	642
<b>Race / Ethnicity</b>						
African American	31	1		3		35
AK Native & Am Indian	47	8		2	2	59
AK Native & Am Indian Multirace	74	2	1	2	1	80
Asian	82	2	2	2		88
Hispanic	54	3	1	5	1	64
Hispanic Multirace	3					3
Native Hawaiian / Pacific Is	5	1		1	1	8
White	782	123	33	82	35	1,055
Non Hispanic Multirace	36					36
Non Resident Alien	55				1	56
Not Reported	21	5	1	4		31
<b>Workload</b>						
Full-time	4					4
Part-time	1,186	145	38	101	41	1,511
<b>Administrative Unit</b>						
College of Arts & Sciences	225					225
College of Business & Public Policy	63					63
College of Education	27					27
College of Engineering	91					91
College of Health	164					164
Community & Technical College	201					201
Consortium Library	31					31
Provost Operations	78					78
VC, Administrative Operation	140					140
VC, Student Affairs	170					170
<b>Community Campuses' Total</b>		<b>145</b>	<b>38</b>	<b>101</b>	<b>41</b>	<b>325</b>

## Regular and Term Faculty Characteristics by Campus, Fall 2017

Table 4.03

	Anchorage	Kenai	Kodiak	Mat-Su	PW Sound	UAA Total
<b>Total</b>	<b>533</b>	<b>35</b>	<b>13</b>	<b>26</b>	<b>7</b>	<b>614</b>
<b>Faculty Classification</b>						
ACCFT and UACAD Faculty	479	34	13	25	7	558
Non Rep Faculty 12 Month	44			1		45
Non Rep Faculty Less 12 Month	10	1				11
<b>Academic Rank</b>						
Professor	145	3		4		152
Associate Professor	136	13	6	5	2	162
Assistant Professor	193	19	7	16	3	238
Instructor	59			1	2	62
<b>Tenure Status</b>						
Tenured	269	16	6	10		301
Tenure Track	113	9	2	5	1	130
Non-Tenure Track	151	10	5	11	6	183
<b>Contract Type</b>						
Bipartite	253	34	13	26	7	333
Tripartite	261	1				262
Not Assigned	19					19
<b>Workload Type</b>						
Full-time	485	35	13	26	7	566
Part-time	48					48
<b>Gender</b>						
Female	283	14	9	15	2	323
Male	250	21	4	11	5	291
<b>Race / Ethnicity</b>						
African American	11					11
AK Native & Am Indian	23					23
AK Native & Am Indian Multirace	11	1		1		13
Asian	38	2				40
Hispanic	12					12
Native Hawaiian/Pac. Is.	1					1
White	410	29	12	25	7	483
Non Hispanic Multirace	2					2
Non Resident Alien	9					9
Not Reported	16	3	1			20
<b>Highest Degree</b>						
Doctorate	313	11	4	13	1	342
Master's	180	20	9	10	5	224
Bachelor	24	2		2		28
Associate	11			1		12
Unknown	5	2			1	8



# Regular and Term Faculty Characteristics by Campus, Fall 2017

Table 4.03

	Anchorage	Kenai	Kodiak	Mat-Su	PW Sound	UAA Total
<b>Administrative Unit</b>						
College of Arts & Sciences	185					185
College of Business & Public Policy	57					57
College of Education	24					24
College of Engineering	37					37
College of Health	135					135
Community & Technical College	55					55
Consortium Library	26					26
Provost Operations	14					14
<b>Community Campuses' Total</b>		<b>35</b>	<b>13</b>	<b>26</b>	<b>7</b>	<b>81</b>

## Student Credit Hours Generated by Regular and Term Faculty, Fall 2017

Table 4.04

	050-099	100-299	300-499	500-599	600-699	
	Developmental	Lower Division	Upper Division	Professional	Graduate	TOTAL
<b>Anchorage Campus</b>						
Academic Affairs		357				357
Arts & Sciences	339	33,136	9,836		803	44,114
Business & Public Policy		5,318	4,260		456	10,034
Education		576	1,339	121	838	2,874
Engineering		2,318	4,250		611	7,179
Health		7,464	5,583	19	1,666	14,732
Community & Technical	1,097	7,005	737	16		8,855
University Honors College		120	32			152
<b>Anchorage Campus Total</b>	<b>1,436</b>	<b>56,294</b>	<b>26,037</b>	<b>156</b>	<b>4,374</b>	<b>88,297</b>
<b>Kenai Peninsula College</b>	<b>72</b>	<b>6,534</b>	<b>477</b>			<b>7,083</b>
<b>Kodiak College</b>	<b>42</b>	<b>1,755</b>	<b>123</b>			<b>1,920</b>
<b>Matanuska-Susitna College</b>	<b>220</b>	<b>4,881</b>	<b>75</b>			<b>5,176</b>
<b>Prince William Sound College</b>	<b>15</b>	<b>586</b>		<b>23</b>		<b>624</b>
<b>UAA Total</b>	<b>1,785</b>	<b>70,050</b>	<b>26,712</b>	<b>179</b>	<b>4,374</b>	<b>103,100</b>

## Student Credit Hours Generated by Adjunct Faculty, Fall 2017

Table 4.05

	050-099	100-299	300-499	500-599	600-699	
	Developmental	Lower Division	Upper Division	Professional	Graduate	TOTAL
<b>Anchorage Campus</b>						
Academic Affairs		219		20		239
Arts & Sciences	63	10,777	1,080		116	12,036
Business & Public Policy		1,503	800		189	2,492
Education		346	298	2,339	354	3,337
Engineering		487	186		39	712
Health		2,145	912	9	212	3,278
Community & Technical	1,664	6,747	649	16		9,076
University Honors College		27	49			76
<b>Anchorage Campus Total</b>	<b>1,727</b>	<b>22,251</b>	<b>3,974</b>	<b>2,384</b>	<b>910</b>	<b>31,246</b>
<b>Kenai Peninsula College</b>	<b>513</b>	<b>5,142</b>	<b>135</b>	<b>370</b>		<b>6,160</b>
<b>Kodiak College</b>	<b>69</b>	<b>1,411</b>				<b>1,480</b>
<b>Matanuska-Susitna College</b>	<b>387</b>	<b>6,873</b>				<b>7,260</b>
<b>Prince William Sound College</b>		<b>1,863</b>				<b>1,863</b>
<b>UAA Total</b>	<b>2,696</b>	<b>37,540</b>	<b>4,109</b>	<b>2,754</b>	<b>910</b>	<b>48,009</b>

Source: The data regarding student information is extracted from Banner Statewide DSD data system at Fall semester closing freeze and the data for faculty information is from Banner Statewide H Tables at Fall freeze.

Note: Student Credit Hours are based on course level, representing credit courses at the 050 level and above, and do not include auditors.

## Number of Course Sections Taught by Regular and Term Faculty, Fall 2017

Table 4.06

	050-099	100-299	300-499	500-599	600-699	
	Developmental	Lower Division	Upper Division	Professional	Graduate	TOTAL
<b>Anchorage Campus</b>						
Academic Affairs		6				6
Arts & Sciences	2	369	246		80	697
Business & Public Policy		44	60		17	121
Education		9	27	3	27	66
Engineering		38	87		43	168
Health		213	131	1	46	391
Community & Technical	16	149	23	1		189
University Honors College		4	2			6
<b>Anchorage Campus Total</b>	<b>18</b>	<b>832</b>	<b>576</b>	<b>5</b>	<b>213</b>	<b>1,644</b>
<b>Kenai Peninsula College</b>	<b>2</b>	<b>140</b>	<b>19</b>			<b>161</b>
<b>Kodiak College</b>	<b>1</b>	<b>51</b>	<b>4</b>			<b>56</b>
<b>Matanuska-Susitna College</b>	<b>4</b>	<b>108</b>	<b>3</b>			<b>115</b>
<b>Prince William Sound College</b>	<b>1</b>	<b>29</b>		<b>1</b>		<b>31</b>
<b>UAA Total</b>	<b>26</b>	<b>1,160</b>	<b>602</b>	<b>6</b>	<b>213</b>	<b>2,007</b>

## Number of Course Sections Taught by Adjunct Faculty, Fall 2017

Table 4.07

	050-099	100-299	300-499	500-599	600-699	
	Developmental	Lower Division	Upper Division	Professional	Graduate	TOTAL
<b>Anchorage Campus</b>						
Academic Affairs		4		2		6
Arts & Sciences	1	204	28		11	244
Business & Public Policy		17	11		7	35
Education		8	7	119	13	147
Engineering		19	7		4	30
Health		63	19	1	11	94
Community & Technical	30	138	21	1		190
University Honors College		2	2			4
<b>Anchorage Campus Total</b>	<b>31</b>	<b>455</b>	<b>95</b>	<b>123</b>	<b>46</b>	<b>750</b>
<b>Kenai Peninsula College</b>	<b>10</b>	<b>124</b>	<b>6</b>	<b>3</b>		<b>143</b>
<b>Kodiak College</b>	<b>3</b>	<b>41</b>				<b>44</b>
<b>Matanuska-Susitna College</b>	<b>7</b>	<b>129</b>				<b>136</b>
<b>Prince William Sound College</b>		<b>54</b>				<b>54</b>
<b>UAA Total</b>	<b>51</b>	<b>803</b>	<b>101</b>	<b>126</b>	<b>46</b>	<b>1,127</b>

Source: The data regarding student information is extracted from Banner Statewide DSD data system at Fall semester closing freeze and the data for faculty information is from Banner Statewide H Tables at Fall freeze.

Note: Number of Course Sections includes credit course sections only, which are courses at the 050 level and above.



# Finance, Grants, and Giving

## Authorized State Appropriation Budget by Campus Fiscal Years 2014 - 2018

Table 5.01

	FY2014	FY2015	FY2016	FY2017	FY2018	% Change FY14-FY18    FY17-FY18	
	(in Thousands of \$)						
Anchorage Campus	116,316	114,591	107,884	100,166	98,523	-15.3%	-1.6%
Small Business Dev. Center	1,163	1,103	1,032	985	960	-17.5%	-2.6%
Kenai Peninsula College	8,055	7,749	7,250	6,636	6,455	-19.9%	-2.7%
Kodiak College	3,087	2,848	2,717	2,435	2,359	-23.6%	-3.1%
Matanuska-Susitna College	5,140	5,444	5,204	4,869	4,708	-8.4%	-3.3%
Prince William Sound College	3,636	3,514	3,298	2,787	2,760	-24.1%	-1.0%
<b>UAA Total</b>	<b>137,397</b>	<b>135,249</b>	<b>127,385</b>	<b>117,877</b>	<b>115,765</b>	<b>-15.7%</b>	<b>-1.8%</b>

## Total Authorized Budget by Campus Fiscal Years 2014 - 2018

Table 5.02

	FY2014	FY2015	FY2016	FY2017	FY2018	% Change FY14-FY18    FY17-FY18	
	(in Thousands of \$)						
Anchorage Campus	273,674	274,766	273,622	268,603	267,117	-2.4%	-0.6%
Small Business Dev. Center	3,272	3,212	3,178	3,010	3,685	12.6%	22.4%
Kenai Peninsula College	16,564	16,957	16,898	16,653	16,440	-0.8%	-1.3%
Kodiak College	5,030	5,903	6,134	5,921	5,839	16.1%	-1.4%
Matanuska-Susitna College	10,905	11,443	11,525	12,291	13,340	22.3%	8.5%
Prince William Sound College	7,553	7,819	7,602	7,164	7,209	-4.6%	0.6%
<b>UAA Total</b>	<b>316,999</b>	<b>320,102</b>	<b>318,959</b>	<b>313,642</b>	<b>313,629</b>	<b>-1.1%</b>	<b>0.0%</b>

Source: UA Approved Operating and Capital Budgets (Yellowbook).

## Actual State Appropriation Expenditures by Campus Fiscal Years 2013 - 2017

Table 5.03

	FY2013	FY2014	FY2015	FY2016	FY2017	% Change FY13-FY17    FY16-FY17	
	(in Thousands of \$)						
Anchorage Campus	113,271	116,413	113,901	108,421	100,738	-11.1%	-7.1%
Small Business Dev. Center	807	1,139	1,056	965	941	16.6%	-2.5%
Kenai Peninsula College	7,598	8,123	7,708	7,256	6,635	-12.7%	-8.6%
Kodiak College	3,046	3,117	2,856	2,722	2,423	-20.4%	-11.0%
Matanuska-Susitna College	4,835	5,204	5,464	5,211	4,877	0.9%	-6.4%
Prince William Sound College	3,650	3,715	3,380	3,300	2,835	-22.3%	-14.1%
<b>UAA Total</b>	<b>133,208</b>	<b>137,711</b>	<b>134,365</b>	<b>127,875</b>	<b>118,449</b>	<b>-11.1%</b>	<b>-7.4%</b>

## Total Actual Expenditures by Campus Fiscal Years 2013 - 2017

Table 5.04

	FY2013	FY2014	FY2015	FY2016	FY2017	% Change FY13-FY17    FY16-FY17	
	(in Thousands of \$)						
Anchorage Campus	265,519	262,336	266,438	263,392	259,434	-2.3%	-1.5%
Small Business Dev. Center	2,132	2,527	2,420	2,289	3,035	42.4%	32.6%
Kenai Peninsula College	15,612	15,441	15,727	13,914	15,393	-1.4%	10.6%
Kodiak College	5,159	5,295	5,380	4,963	4,409	-14.5%	-11.1%
Matanuska-Susitna College	10,002	10,184	10,752	10,500	11,008	10.1%	4.8%
Prince William Sound College	5,874	6,378	5,798	5,442	5,831	-0.7%	7.1%
<b>UAA Total</b>	<b>304,297</b>	<b>302,160</b>	<b>306,516</b>	<b>300,500</b>	<b>299,110</b>	<b>-1.7%</b>	<b>-0.5%</b>

Source: UA Approved Operating and Capital Budgets (Yellowbook).

## Summary of UAA Revenue Received Fiscal Years 2014 - 2018

Table 5.05

(in Thousands of \$)													% Change	
Revenue	FY14	% Total	FY15	% Total	FY16	% Total	FY17	% Total	FY18	% Total	FY14-FY18	FY17-Y18		
<b>Unrestricted:</b>														
General Funds	139,387	46%	137,962	45%	131,898	43%	123,134	42%	119,933	41%	-14%	-3%		
Net Tuition / Fees	72,415	24%	72,728	24%	76,662	25%	76,727	26%	78,575	27%	9%	2%		
UA Intra-Agency Rcpt	10,093	3%	9,220	3%	9,772	3%	9,069	3%	8,615	3%	-15%	-5%		
UA Receipts	8,496	3%	8,616	3%	9,206	3%	9,404	3%	10,209	3%	20%	9%		
Indirect Cost Recov	3,203	1%	3,409	1%	4,376	1%	3,994	1%	4,381	1%	37%	10%		
CIP Receipts	1,878	1%	832	0%	439	0%	442	0%			-100%	-100%		
<b>Unrestricted Total</b>	<b>235,472</b>	<b>78%</b>	<b>232,767</b>	<b>75%</b>	<b>232,352</b>	<b>76%</b>	<b>222,770</b>	<b>76%</b>	<b>221,712</b>	<b>75%</b>	<b>-6%</b>	<b>0%</b>		
<b>Restricted:</b>														
Federal Receipts	29,435	10%	29,507	10%	29,487	10%	27,808	9%	29,872	10%	1%	7%		
State Intra-Agency Rcpt	6,223	2%	8,451	3%	7,247	2%	6,309	2%	6,193	2%	0%	-2%		
Interest Income	1	0%	1	0%	1	0%	1	0%	2	0%	233%	122%		
UA Receipts	9,027	3%	9,460	3%	10,439	3%	11,838	4%	12,310	4%	36%	4%		
<b>Restricted Total</b>	<b>44,685</b>	<b>15%</b>	<b>47,418</b>	<b>15%</b>	<b>47,174</b>	<b>15%</b>	<b>45,957</b>	<b>16%</b>	<b>48,377</b>	<b>16%</b>	<b>8%</b>	<b>5%</b>		
<b>Auxiliary:</b>														
Dorm, Food	21,504	7%	25,129	8%	25,751	8%	21,959	7%	22,339	8%	4%	2%		
Interest Income	27	0%	22	0%							-100%			
UA Receipts	30	0%	876	0%	136	0%	96	0%	67	0%	127%	-30%		
Intra-Agency Receipts	17	0%	604	0%	-403	0%	9	0%	15	0%	-8%	66%		
<b>Auxiliary Total</b>	<b>21,577</b>	<b>7%</b>	<b>26,632</b>	<b>9%</b>	<b>25,484</b>	<b>8%</b>	<b>22,064</b>	<b>8%</b>	<b>22,422</b>	<b>8%</b>	<b>4%</b>	<b>2%</b>		
<b>Designated Total</b>	<b>1,987</b>	<b>1%</b>	<b>2,002</b>	<b>1%</b>	<b>2,113</b>	<b>1%</b>	<b>2,186</b>	<b>1%</b>	<b>2,183</b>	<b>1%</b>	<b>10%</b>	<b>0%</b>		
<b>UAA Total</b>	<b>303,721</b>	<b>100%</b>	<b>308,819</b>	<b>100%</b>	<b>307,124</b>	<b>100%</b>	<b>292,977</b>	<b>100%</b>	<b>294,694</b>	<b>100%</b>	<b>-3%</b>	<b>1%</b>		

Source: University of Alaska 'S' reports for UAA appropriation.

Notes:

- Auxiliary enterprises include Anchorage Campus Bookstore, Anchorage Housing & Dining Services, Anchorage Health Center, AK Airlines Arena, Anchorage Parking, Kenai Bookstore, Kodiak Bookstore, Kenai Health Center, Kenai Housing, Mat-Su Bookstore, PWSC Housing, and PWSC Fitness Center.
- Unrestricted UA Receipts balance is after reversal of FY17 Unreserved Fund Balance \$16,768.80.
- Unrestricted category holds Match fund types.



# Summary of UAA Expenditures by Functional Categories

## Fiscal Years 2014 - 2018

Table 5.06

Revenue	(in Thousands of \$)										% Change	
	FY14	% Total	FY15	% Total	FY16	% Total	FY17	% Total	FY18	% Total	FY14-FY18	FY17-Y18
<b>Unrestricted:</b>												
Instruction	105,881	35%	103,736	34%	102,765	34%	103,340	35%	100,874	34%	-5%	-2%
Research	4,795	2%	4,473	1%	4,559	2%	5,239	2%	4,655	2%	-3%	-11%
Public Service	6,027	2%	5,928	2%	5,844	2%	6,431	2%	5,880	2%	-2%	-9%
Academic Support	19,799	7%	18,754	6%	18,279	6%	16,983	6%	16,626	6%	-16%	-2%
Library	7,763	3%	7,185	2%	7,560	3%	6,981	2%	6,994	2%	-10%	0%
Student Services	19,534	6%	19,125	6%	17,371	6%	17,169	6%	17,181	6%	-12%	0%
Athletics	8,891	3%	7,249	2%	9,149	3%	7,782	3%	8,356	3%	-6%	7%
Institutional Support	32,434	11%	29,779	10%	30,384	10%	32,498	11%	30,878	10%	-5%	-5%
Physical Plant	30,507	10%	35,030	11%	31,951	11%	33,395	11%	33,432	11%	10%	0%
Scholarships	-3,114	-1%	-3,166	-1%	-1,858	-1%	-1,426	0%	-2,183	-1%	-30%	53%
Auxiliary							-96	0%	2	0%	-102%	
<b>Unrestricted Total</b>	<b>232,516</b>	<b>77%</b>	<b>228,093</b>	<b>74%</b>	<b>226,004</b>	<b>75%</b>	<b>228,297</b>	<b>76%</b>	<b>222,695</b>	<b>75%</b>	<b>-4%</b>	<b>-2%</b>
<b>Restricted:</b>												
Instruction	7,772	3%	6,376	2%	6,485	2%	7,468	2%	6,941	2%	-11%	-7%
Research	8,919	3%	9,758	3%	11,187	4%	11,567	4%	12,808	4%	44%	11%
Public Service	7,634	3%	10,999	4%	10,806	4%	9,645	3%	10,261	3%	34%	6%
Academic Support	1,203	0%	1,165	0%	958	0%	947	0%	763	0%	-37%	-19%
Library	51	0%	45	0%	34	0%	104	0%	118	0%	133%	13%
Student Services	1,389	0%	1,107	0%	1,416	0%	1,195	0%	1,222	0%	-12%	2%
Athletics	5	0%	33	0%	42	0%	52	0%	19	0%	290%	-64%
Institutional Support	79	0%	132	0%	101	0%	32	0%	30	0%	-62%	-5%
Physical Plant	-156	0%	372	0%	167	0%			92	0%	-159%	
Scholarships	17,762	6%	17,683	6%	15,975	5%	14,943	5%	16,198	5%	-9%	8%
Auxiliary			-94	0%								
<b>Restricted Total</b>	<b>44,658</b>	<b>15%</b>	<b>47,575</b>	<b>16%</b>	<b>47,169</b>	<b>16%</b>	<b>45,952</b>	<b>15%</b>	<b>48,452</b>	<b>16%</b>	<b>8%</b>	<b>5%</b>
<b>Auxiliary</b>	<b>22,999</b>	<b>8%</b>	<b>28,845</b>	<b>9%</b>	<b>25,432</b>	<b>8%</b>	<b>22,745</b>	<b>8%</b>	<b>22,817</b>	<b>8%</b>	<b>-1%</b>	<b>0%</b>
<b>Designated:</b>												
Physical Plant									56			
Scholarships	1,987	1%	2,002	1%	2,113	1%	2,186	1%	2,128	1%	7%	-3%
<b>Designated Total</b>	<b>1,987</b>	<b>1%</b>	<b>2,002</b>	<b>1%</b>	<b>2,113</b>	<b>1%</b>	<b>2,186</b>	<b>1%</b>	<b>2,183</b>	<b>1%</b>	<b>10%</b>	<b>0%</b>
<b>TOTAL</b>	<b>302,160</b>	<b>100%</b>	<b>306,516</b>	<b>100%</b>	<b>300,719</b>	<b>100%</b>	<b>299,181</b>	<b>100%</b>	<b>296,148</b>	<b>100%</b>	<b>-2%</b>	<b>-1%</b>

Source: University of Alaska 'S' reports.

## Authorized UAA Expenditure Budget (Unrestricted) Instruction Component Only, Fiscal Years 2014 - 2018

Table 5.07

	(in Thousands of \$)					% Change	
	FY2014	FY2015	FY2016	FY2017	FY2018	FY14-FY18	FY17-FY18
Anchorage Campus							
College of Arts & Sciences	30,255	29,621	29,093	27,568	29,563	-2%	7%
College of Business & Public Policy	10,201	10,083	9,985	10,091	9,832	-4%	-3%
College of Education	4,339	4,299	4,404	4,572	4,078	-6%	-11%
College of Engineering	7,695	7,359	6,921	7,448	8,296	8%	11%
College of Health	19,079	18,751	20,664	22,395	20,845	9%	-7%
Community & Technical College	16,193	16,452	15,129	14,750	11,365	-30%	-23%
Provost Operations	1,774	1,871	1,808	3,212	5,637	218%	75%
<b>Anchorage Campus Total</b>	<b>89,536</b>	<b>88,435</b>	<b>88,005</b>	<b>90,036</b>	<b>89,617</b>	<b>0%</b>	<b>0%</b>
<b>Kenai Peninsula College</b>	<b>8,693</b>	<b>7,773</b>	<b>8,009</b>	<b>7,974</b>	<b>7,910</b>	<b>-9%</b>	<b>-1%</b>
<b>Kodiak College</b>	<b>2,225</b>	<b>2,573</b>	<b>2,276</b>	<b>2,145</b>	<b>1,986</b>	<b>-11%</b>	<b>-7%</b>
<b>Matanuska-Susitna College</b>	<b>4,892</b>	<b>4,610</b>	<b>5,886</b>	<b>5,776</b>	<b>5,430</b>	<b>11%</b>	<b>-6%</b>
<b>Prince William Sound College</b>	<b>1,436</b>	<b>1,737</b>	<b>1,615</b>	<b>1,305</b>	<b>1,392</b>	<b>-3%</b>	<b>7%</b>
<b>UAA Total</b>	<b>106,781</b>	<b>105,127</b>	<b>105,792</b>	<b>107,236</b>	<b>106,334</b>	<b>0%</b>	<b>-1%</b>

Source: UAA Budget Office.

Note:

Includes Academic Units only and does not include central administration or information technology services units.

## UAA Tuition Rate History Fiscal Years 2015 - 2019

Table 5.08

	(in \$ per credit)					% Change	
	FY2015	FY2016	FY2017	FY2018	FY2019	FY15-FY19	FY18-FY19
<b>Anchorage Campus, Kenai Peninsula College, and Matanuska-Susitna College*</b>							
<b>Resident</b>							
Undergraduate							
Lower Division	174	183	192	202	212	21.8%	5.0%
Upper Division	210	221	232	244	256	21.9%	4.9%
Graduate	403	423	444	466	489	21.3%	4.9%
<b>Non-Resident</b>							
Undergraduate							
Lower Division	618	649	681	715	751	21.5%	5.0%
Upper Division	654	687	721	757	795	21.6%	5.0%
Surcharge	444	466	489	513	539	21.4%	5.1%
Graduate	823	864	907	979	1,028	24.9%	5.0%
Surcharge	420	441	463	513	539	28.3%	5.1%
<b>Kodiak College</b>							
<b>Resident</b>							
Undergraduate							
Lower Division	152	161	169	185	204	34.2%	10.3%
<b>Prince William Sound College</b>							
<b>Resident</b>							
Undergraduate							
Lower Division	153	160	168	185	204	33.3%	10.3%

Source: Institutions' websites.

\* Anchorage Campus, Kenai Peninsula College, and Matanuska-Susitna College share the same lower division tuition rates.

# Research Grant Awards by UAA Units and Fund Agencies

## Fiscal Year 2018

Table 5.09

	Academic Support		Institutional Support		Instruction		Public Service		Research		Scholarship/ Fellowship		Student Services		TOTAL	
	N	\$	N	\$	N	\$	N	\$	N	\$	N	\$	N	\$	N	\$
<b>College of Arts &amp; Sciences</b>																
Federal Agencies							1	12,038	30	2,564,923					31	2,576,961
Local Government									1	5,167					1	5,167
Private Funding Sources	2	19,080	1	124,000	5	107,610	6	291,011	21	2,086,948					35	2,628,649
Alaska State Agencies									8	987,232					8	987,232
<b>Total</b>	<b>2</b>	<b>19,080</b>	<b>1</b>	<b>124,000</b>	<b>5</b>	<b>107,610</b>	<b>7</b>	<b>303,049</b>	<b>60</b>	<b>5,644,270</b>					<b>75</b>	<b>6,198,009</b>
<b>College of Bus. &amp; Public Policy</b>																
Federal Agencies									4	817,821					4	817,821
Local Government							1	4,595	3	309,037					4	313,632
Private Funding Sources	3	48,549			4	289,690	2	14,900	15	725,883					24	1,079,022
Alaska State Agencies							2	126,825	9	1,151,311					11	1,278,136
<b>Total</b>	<b>3</b>	<b>48,549</b>			<b>4</b>	<b>289,690</b>	<b>5</b>	<b>146,320</b>	<b>31</b>	<b>3,004,052</b>					<b>43</b>	<b>3,488,611</b>
<b>College of Education</b>																
Alaska State Agencies					1	80,231									1	80,231
<b>College of Engineering</b>																
Federal Agencies									1	497,169					1	497,169
Local Government							1	49,000							1	49,000
Private Funding Sources	2	11,258	4	6,257	1	655,140	1	5,000	12	494,794			2	10,466	22	1,182,916
Alaska State Agencies							1	30,000	3	119,608					4	149,608
<b>Total</b>	<b>2</b>	<b>11,258</b>	<b>4</b>	<b>6,257</b>	<b>1</b>	<b>655,140</b>	<b>3</b>	<b>84,000</b>	<b>16</b>	<b>1,111,571</b>			<b>2</b>	<b>10,466</b>	<b>28</b>	<b>1,878,692</b>
<b>College of Health</b>																
Federal Agencies					2	1,139,219	3	754,774	3	396,563					8	2,290,556
Local Government									1	31,500					1	31,500
Private Funding Sources	3	81,945	4	102,964	5	1,478,232	7	637,276	12	745,009		1	10,000		32	3,055,425
Alaska State Agencies					2	55,115	27	4,071,155	4	135,616					33	4,261,886
<b>Total</b>	<b>3</b>	<b>81,945</b>	<b>4</b>	<b>102,964</b>	<b>9</b>	<b>2,672,566</b>	<b>37</b>	<b>5,463,205</b>	<b>20</b>	<b>1,308,688</b>	<b>1</b>	<b>10,000</b>			<b>74</b>	<b>9,639,367</b>

# Research Grant Awards by UAA Units and Fund Agencies

## Fiscal Year 2018

Table 5.09

		Academic Support		Institutional Support		Instruction		Public Service		Research		Scholarship/ Fellowship		Student Services		TOTAL	
N	\$	N	\$	N	\$	N	\$	N	\$	N	\$	N	\$	N	\$	N	\$
<b>Community &amp; Technical College</b>																	
Private Funding Sources	1	50,000	2	38,384				1	58,800					1	5,966	5	153,150
<b>Consortium Library</b>																	
Federal Agencies										2	689,845					2	689,845
Private Funding Sources			2	100,860				2	461,088							4	561,948
Alaska State Agencies								1	106,858							1	106,858
<b>Total</b>			<b>2</b>	<b>100,860</b>				<b>3</b>	<b>567,946</b>	<b>2</b>	<b>689,845</b>					<b>7</b>	<b>1,358,651</b>
<b>Athletics / Sport Center</b>																	
Private Funding Sources	1	50,034														1	50,034
<b>Facilities &amp; Campus Services</b>																	
Private Funding Sources			1	250,000												1	250,000
<b>Provost Operations</b>																	
Federal Agencies	1	449,999				1	600,000	11	2,698,062	15	6,667,342	4	250,000			32	10,665,403
Local Government						1	5,000	11	1,194,700							12	1,199,700
Private Funding Sources			1	10,000		4	674,000	16	667,400	1	2,532	2	39,000			24	1,392,932
Alaska State Agencies								2	65,000							2	65,000
<b>Total</b>	<b>1</b>	<b>449,999</b>	<b>1</b>	<b>10,000</b>		<b>6</b>	<b>1,279,000</b>	<b>40</b>	<b>4,625,162</b>	<b>16</b>	<b>6,669,874</b>	<b>6</b>	<b>289,000</b>			<b>70</b>	<b>13,323,035</b>
<b>Senior Vice Provost</b>																	
Private Funding Sources								1	4,900	1	5,800					2	10,700
<b>Student Affairs</b>																	
Federal Agencies														3	768,784	3	768,784
Private Funding Sources								1	20,000					1	37,550	2	57,550
Alaska State Agencies														1	67,348	1	67,348
<b>Total</b>								<b>1</b>	<b>20,000</b>					<b>5</b>	<b>873,682</b>	<b>6</b>	<b>893,682</b>

# Research Grant Awards by UAA Units and Fund Agencies

## Fiscal Year 2018

Table 5.09

	Academic Support		Institutional Support		Instruction		Public Service		Research		Scholarship/ Fellowship		Student Services		TOTAL	
	N	\$	N	\$	N	\$	N	\$	N	\$	N	\$	N	\$	N	\$
<b>Kenai Peninsula College</b>																
Local Government					1	814,048									1	814,048
Private Funding Sources	1	2,409	1	40,453			1	39,048							3	81,910
Alaska State Agencies					1	173,853	1	4,500							2	178,353
<b>Total</b>	<b>1</b>	<b>2,409</b>	<b>1</b>	<b>40,453</b>	<b>2</b>	<b>987,901</b>	<b>2</b>	<b>43,548</b>							<b>6</b>	<b>1,074,311</b>
<b>Kodiak College</b>																
Private Funding Sources			1	5,164									1	10,000	2	15,164
Alaska State Agencies					2	448,909									2	448,909
<b>Total</b>			<b>1</b>	<b>5,164</b>	<b>2</b>	<b>448,909</b>					<b>1</b>	<b>10,000</b>			<b>4</b>	<b>464,073</b>
<b>Prince William Sound College</b>																
Private Funding Sources			2	30,959	1	6,529									3	37,487
Alaska State Agencies					4	175,756									4	175,756
<b>Total</b>			<b>2</b>	<b>30,959</b>	<b>5</b>	<b>182,284</b>									<b>7</b>	<b>213,243</b>
<b>UAA Total</b>																
Federal Agencies	1	449,999			3	1,739,219	15	3,464,874	55	11,633,663	4	250,000	3	768,784	81	18,306,539
Local Government					2	819,048	13	1,248,295	5	345,704					20	2,413,047
Private Funding Sources	13	263,275	19	709,042	20	3,211,200	38	2,199,423	62	4,060,966	3	49,000	5	63,982	160	10,556,887
Alaska State Agencies					10	933,864	34	4,404,338	24	2,393,766			1	67,348	69	7,799,315
<b>Total</b>	<b>14</b>	<b>713,274</b>	<b>19</b>	<b>709,042</b>	<b>35</b>	<b>6,703,331</b>	<b>100</b>	<b>11,316,929</b>	<b>146</b>	<b>18,434,100</b>	<b>7</b>	<b>299,000</b>	<b>9</b>	<b>900,114</b>	<b>330</b>	<b>39,075,789</b>

Source: UAA Research and Graduate Studies Office, compiled by UAA Office of Institutional Research.

Notes: Awards under Provost Operations include awards of Alaska Native Science and Engineering Program, and the Business Enterprise Institute which report directly to Provost.

1. N = number of proposals awarded

2. \$ = amount awarded

## Grant Awards by UAA Units and Functional Categories Fiscal Years 2014 - 2018

Table 5.10

	FY2014		FY2015		FY2016		FY2017		FY2018	
	N	\$	N	\$	N	\$	N	\$	N	\$
<b>College of Arts &amp; Sciences</b>										
Academic Support	4	140,700	5	114,691	4	302,091	1	22,000	2	19,080
Institutional Support					3	133,920	4	156,230	1	124,000
Instruction	6	597,212	13	639,444	3	192,824	4	327,901	5	107,610
Public Service	11	935,295	14	730,948	7	137,109	7	184,824	7	303,049
Research	56	5,799,679	49	3,191,237	61	6,365,619	45	6,140,876	60	5,644,270
Scholarship / Fellowship	1	11,100	1	5,100	1	6,200				
<b>Total</b>	<b>78</b>	<b>7,483,986</b>	<b>82</b>	<b>4,681,420</b>	<b>79</b>	<b>7,137,763</b>	<b>61</b>	<b>6,831,831</b>	<b>75</b>	<b>6,198,009</b>
<b>College of Business &amp; Public Policy</b>										
Academic Support	3	293,260	3	439,290	3	451,501	1	229,974	3	48,549
Institutional Support							2	594,829		
Instruction	4	109,610	4	673,560	6	698,138	4	75,714	4	289,690
Public Service	1	3,500	1	998	8	879,826	5	357,152	5	146,320
Research	33	2,279,628	30	1,341,649	34	2,365,141	34	2,708,158	31	3,004,052
Scholarship / Fellowship			1	1,000	1	440,047				
<b>Total</b>	<b>41</b>	<b>2,685,998</b>	<b>39</b>	<b>2,456,497</b>	<b>52</b>	<b>4,834,653</b>	<b>46</b>	<b>3,965,827</b>	<b>43</b>	<b>3,488,611</b>
<b>College of Education</b>										
Instruction	4	434,761	4	475,975	2	478,334	2	473,515	1	80,231
Public Service			1	2,040	1	15,000	1	300,000		
Scholarship / Fellowship	1	110,000								
Student Services					1	10,000				
<b>Total</b>	<b>5</b>	<b>544,761</b>	<b>5</b>	<b>478,015</b>	<b>4</b>	<b>503,334</b>	<b>3</b>	<b>773,515</b>	<b>1</b>	<b>80,231</b>
<b>College of Engineering</b>										
Academic Support	2	26,895	2	5,205					2	11,258
Institutional Support					3	105,640	3	71,770	4	6,257
Instruction	3	694,140	3	1,804,864	1	877,404			1	655,140
Public Service	2	94,050	3	175,349	2	15,099	5	333,583	3	84,000
Research	16	806,512	16	1,771,974	15	3,209,818	10	558,251	16	1,111,571
Student Services			2	12,791					2	10,466
<b>Total</b>	<b>23</b>	<b>1,621,597</b>	<b>26</b>	<b>3,770,183</b>	<b>21</b>	<b>4,207,961</b>	<b>18</b>	<b>963,604</b>	<b>28</b>	<b>1,878,692</b>
<b>College of Health</b>										
Academic Support	3	84,990	2	82,170	3	112,500	4	235,606	3	81,945
Institutional Support	3	59,852	3	45,625	5	70,650	4	75,476	4	102,964
Instruction	11	2,712,309	10	1,718,300	12	2,311,879	10	1,895,613	9	2,672,566
Public Service	27	4,044,714	38	4,508,824	45	5,634,978	41	5,508,053	37	5,463,205
Research	27	2,124,284	18	1,994,451	16	775,906	26	2,621,164	20	1,308,688
Scholarship / Fellowship	2	337,745	4	820,237	1	2,600	1	2,600	1	10,000
Student Services	1	7,628	1	3,798						
<b>Total</b>	<b>74</b>	<b>9,371,521</b>	<b>76</b>	<b>9,173,405</b>	<b>82</b>	<b>8,908,513</b>	<b>86</b>	<b>10,338,511</b>	<b>74</b>	<b>9,639,367</b>

## Grant Awards by UAA Units and Functional Categories Fiscal Years 2014 - 2018

Table 5.10

	FY2014		FY2015		FY2016		FY2017		FY2018	
	N	\$	N	\$	N	\$	N	\$	N	\$
<b>Community &amp; Tech College</b>										
Academic Support	2	12,997	1	4,984					1	50,000
Institutional Support			1	30,200	2	24,794	4	85,078	2	38,384
Instruction	5	618,449	9	355,691	3	221,902	1	15,920		
Public Service	2	26,841	2	73,842	3	154,000	2	214,164	1	58,800
Student Services									1	5,966
<b>Total</b>	<b>9</b>	<b>658,287</b>	<b>13</b>	<b>464,717</b>	<b>8</b>	<b>400,696</b>	<b>7</b>	<b>315,162</b>	<b>5</b>	<b>153,150</b>
<b>Consortium Library</b>										
Institutional Support	3	353,040	3	101,034	2	100,801	2	100,858	2	100,860
Public Service	11	1,840,906	9	1,570,141	5	1,226,291	3	626,052	3	567,946
Research							1	37,174	2	689,845
<b>Total</b>	<b>14</b>	<b>2,193,947</b>	<b>12</b>	<b>1,671,175</b>	<b>7</b>	<b>1,327,092</b>	<b>6</b>	<b>764,084</b>	<b>7</b>	<b>1,358,651</b>
<b>Athletics / Sport Center</b>										
Academic Support	1	4,000	1	38,380	1	46,905	1	51,300	1	50,034
Public Service			1	4,800						
<b>Total</b>	<b>1</b>	<b>4,000</b>	<b>2</b>	<b>43,180</b>	<b>1</b>	<b>46,905</b>	<b>1</b>	<b>51,300</b>	<b>1</b>	<b>50,034</b>
<b>Chancellor Operations</b>										
Academic Support	1	1,250								
<b>Facilities &amp; Campus Svcs</b>										
Institutional Support	1	990,000							1	250,000
<b>Provost Operations</b>										
Academic Support	3	59,473	3	62,372	3	670,000	1	449,999	1	449,999
Institutional Support	2	126,510			1	20,691	1	700	1	10,000
Instruction	10	1,626,454	9	1,953,097	5	2,511,600	6	3,266,483	6	1,279,000
Public Service	23	2,339,364	25	5,132,238	31	2,991,091	27	3,257,730	40	4,625,162
Research	2	50,141	9	3,819,394	7	2,539,013	8	3,333,065	16	6,669,874
Scholarship / Fellowship	6	1,187,329	8	1,214,612	5	1,457,000	6	503,000	6	289,000
Student Services	1	21,346	1	9,874						
<b>Total</b>	<b>47</b>	<b>5,410,618</b>	<b>55</b>	<b>12,191,586</b>	<b>52</b>	<b>10,189,395</b>	<b>49</b>	<b>10,810,977</b>	<b>70</b>	<b>13,323,035</b>
<b>Senior Vice Provost</b>										
Academic Support	1	5,140	1	6,650	1	6,000				
Public Service	3	24,218			2	6,683	1	5,099	1	4,900
Research	1	5,000	1	7,500	1	2,000	1	5,000	1	5,800
<b>Total</b>	<b>5</b>	<b>34,358</b>	<b>2</b>	<b>14,150</b>	<b>4</b>	<b>14,683</b>	<b>2</b>	<b>10,099</b>	<b>2</b>	<b>10,700</b>
<b>Student Affairs</b>										
Academic Support	1	3,000					1	20,500		
Institutional Support							2	67,783		
Public Service			1	22,000	2	52,695	1	66,795	1	20,000
Student Services	4	836,758	4	938,136	3	578,186	2	595,032	5	873,682
<b>Total</b>	<b>5</b>	<b>839,758</b>	<b>5</b>	<b>960,136</b>	<b>5</b>	<b>630,881</b>	<b>6</b>	<b>750,110</b>	<b>6</b>	<b>893,682</b>



## Grant Awards by UAA Units and Functional Categories Fiscal Years 2014 - 2018

Table 5.10

	FY2014		FY2015		FY2016		FY2017		FY2018	
	N	\$	N	\$	N	\$	N	\$	N	\$
<b>University Advancement</b>										
Institutional Support	2	39,800	1	57,000	1	30,000	1	40,000		
<b>Kenai Peninsula College</b>										
Academic Support			1	11,000	1	1,380	1	1,050	1	2,409
Institutional Support	1	20,000			1	10,000	1	15,000	1	40,453
Instruction	6	1,051,690	7	1,005,409	4	993,176	2	175,803	2	987,901
Public Service	3	26,474	3	30,735	3	29,534	2	38,284	2	43,548
Research			1	60,992	1	174,336				
Student Services							1	779,958		
<b>Total</b>	<b>10</b>	<b>1,098,164</b>	<b>12</b>	<b>1,108,136</b>	<b>10</b>	<b>1,208,427</b>	<b>7</b>	<b>1,010,095</b>	<b>6</b>	<b>1,074,311</b>
<b>Kodiak College</b>										
Academic Support	2	1,214,588	2	411,593	1	399,877				
Institutional Support			2	21,140	1	9,614			1	5,164
Instruction	2	575,948	2	113,571	2	296,902	1	97,557	2	448,909
Student Services									1	10,000
<b>Total</b>	<b>4</b>	<b>1,790,536</b>	<b>6</b>	<b>546,304</b>	<b>4</b>	<b>706,393</b>	<b>1</b>	<b>97,557</b>	<b>4</b>	<b>464,073</b>
<b>Matanuska-Susitna College</b>										
Institutional Support			1	5,000						
Instruction	1	703	5	223,352	1	59,051	1	77,294		
Student Services			1	14,960	2	200,333				
<b>Total</b>	<b>1</b>	<b>703</b>	<b>7</b>	<b>243,312</b>	<b>3</b>	<b>259,384</b>	<b>1</b>	<b>77,294</b>		
<b>Prince William Sound College</b>										
Academic Support					1	14,850				
Institutional Support					2	11,316	2	89,300	2	30,959
Instruction	2	105,126	1	85,626	3	165,065	2	139,755	5	182,284
Public Service	2	12,637	3	16,236	2	38,425				
Student Services					1	17,000	1	80,000		
<b>Total</b>	<b>4</b>	<b>117,763</b>	<b>4</b>	<b>101,862</b>	<b>9</b>	<b>246,656</b>	<b>5</b>	<b>309,055</b>	<b>7</b>	<b>213,243</b>
<b>UAA Total</b>										
Academic Support	23	1,846,293	21	1,176,335	18	2,005,104	10	1,010,429	14	713,274
Institutional Support	12	1,589,202	11	259,998	21	517,426	26	1,297,023	19	709,042
Instruction	54	8,526,403	67	9,048,889	42	8,806,275	33	6,545,555	35	6,703,331
Public Service	85	9,347,999	101	12,268,151	111	11,180,732	95	10,891,735	100	11,316,929
Research	135	11,065,244	124	12,187,197	135	15,431,833	125	15,403,689	146	18,434,100
Scholarship / Fellowship	10	1,646,174	14	2,040,949	8	1,905,847	7	505,600	7	299,000
Student Services	6	865,732	9	979,558	7	805,519	4	1,454,990	9	900,114
<b>Total</b>	<b>325</b>	<b>34,887,047</b>	<b>347</b>	<b>37,961,076</b>	<b>342</b>	<b>40,652,736</b>	<b>300</b>	<b>37,109,020</b>	<b>330</b>	<b>39,075,789</b>

Source: UAA Research and Graduate Studies Office, compiled by UAA Office of Institutional Research.

## Notes:

1. N = number of proposals awarded
2. \$ = amount awarded

# Research Grant Proposal Submissions by UAA Units and Fund Agencies

## Fiscal Year 2018

Table 5.11

	Academic Support		Institutional Support		Instruction		Public Service		Research		Scholarship / Fellowship		Student Services		TOTAL	
	N	\$	N	\$	N	\$	N	\$	N	\$	N	\$	N	\$	N	\$
<b>College of Arts &amp; Sciences</b>																
Federal Agencies	1		1	690,000	1	2,402,372	1	99,812	67	15,584,825	1	113,388			71	18,890,397
Local Government									2	15,167					2	15,167
Private Funding Sources	1		1	124,000	3	36,610	9	646,300	42	6,232,620					55	7,039,530
Alaska State Agencies					1	109,800	1	16,000	11	1,183,235					13	1,309,035
<b>Total</b>	<b>2</b>	<b>814,000</b>	<b>5</b>	<b>2,548,782</b>	<b>11</b>	<b>762,112</b>	<b>122</b>	<b>23,015,847</b>	<b>1</b>	<b>113,388</b>					<b>141</b>	<b>27,254,129</b>
<b>College of Bus. &amp; Public Policy</b>																
Federal Agencies					3	2,686,738	14	3,549,733							17	6,236,471
Local Government					1	4,595	1	39,953							2	44,548
Private Funding Sources	1	20,000			3	31,398	18	1,892,058							22	1,943,456
Alaska State Agencies					2	96,825	20	1,740,335							22	1,837,160
<b>Total</b>	<b>1</b>	<b>20,000</b>	<b>9</b>	<b>2,819,556</b>	<b>53</b>	<b>7,222,079</b>									<b>63</b>	<b>10,061,635</b>
<b>College of Engineering</b>																
Federal Agencies							11	4,958,633							11	4,958,633
Private Funding Sources	1	10,536	2	3,742	1	31,887	13	1,007,422					2	10,466	19	1,064,053
Alaska State Agencies							2	357,162							3	364,162
<b>Total</b>	<b>1</b>	<b>10,536</b>	<b>2</b>	<b>3,742</b>	<b>1</b>	<b>31,887</b>	<b>26</b>	<b>6,323,217</b>	<b>2</b>	<b>10,466</b>					<b>33</b>	<b>6,386,848</b>
<b>College of Health</b>																
Federal Agencies	1	49,512			4	889,727	5	828,180							10	1,767,419
Local Government							2	146,668							2	146,668
Private Funding Sources			2	39,393	9	2,806,137	9	1,047,796	27	3,477,975					47	7,371,301
Alaska State Agencies					3	129,851	29	6,718,359	8	645,033					40	7,493,243
<b>Total</b>	<b>1</b>	<b>49,512</b>	<b>2</b>	<b>39,393</b>	<b>12</b>	<b>2,935,988</b>	<b>42</b>	<b>8,655,882</b>	<b>42</b>	<b>5,097,856</b>					<b>99</b>	<b>16,778,631</b>

# Research Grant Proposal Submissions by UAA Units and Fund Agencies

## Fiscal Year 2018

Table 5.11

		Academic Support		Institutional Support		Instruction		Public Service		Research		Scholarship / Fellowship		Student Services		TOTAL	
		N	\$	N	\$	N	\$	N	\$	N	\$	N	\$	N	\$	N	\$
<b>Community &amp; Tech. College</b>																	
Private Funding Sources	1	50,000		1	30,000									1	877	3	80,877
<b>Consortium Library</b>																	
Federal Agencies								1	5,661,381	2	689,906					3	6,351,287
Private Funding Sources								2	460,721							2	460,721
<b>Total</b>								<b>3</b>	<b>6,122,102</b>	<b>2</b>	<b>689,906</b>					<b>5</b>	<b>6,812,008</b>
<b>Facilities &amp; Campus Svcs</b>																	
Private Funding Sources				1	250,000											1	250,000
<b>Provost Operations</b>																	
Federal Agencies								11	2,700,080	21	6,203,610					32	8,903,690
Local Government								12	1,260,500			1	5,000			13	1,265,500
Private Funding Sources				1	10,000	4	890,000	15	1,584,179	1	104,500	2	39,000			23	2,627,679
Alaska State Agencies								3	92,300							3	92,300
<b>Total</b>				<b>1</b>	<b>10,000</b>	<b>4</b>	<b>890,000</b>	<b>41</b>	<b>5,637,059</b>	<b>22</b>	<b>6,308,110</b>	<b>3</b>	<b>44,000</b>			<b>71</b>	<b>12,889,169</b>
<b>Student Affairs</b>																	
Alaska State Agencies														1	67,034	1	67,034

# Research Grant Proposal Submissions by UAA Units and Fund Agencies

## Fiscal Year 2018

Table 5.11

	Academic Support		Institutional Support		Instruction		Public Service		Research		Scholarship / Fellowship		Student Services		TOTAL	
	N	\$	N	\$	N	\$	N	\$	N	\$	N	\$	N	\$	N	\$
<b>Kenai Peninsula College</b>																
Alaska State Agencies					1	163,253	1	5,000							2	168,253
<b>Kodiak College</b>																
Private Funding Sources													1	10,000	1	10,000
Alaska State Agencies					2	446,581									2	446,581
<b>Total</b>					<b>2</b>	<b>446,581</b>							<b>1</b>	<b>10,000</b>	<b>3</b>	<b>456,581</b>
<b>Prince William Sound College</b>																
Federal Agencies					2	2,620,672			1	984,142					3	3,604,814
Private Funding Sources					3	81,984									3	81,984
Alaska State Agencies					4	170,380									4	170,380
<b>Total</b>					<b>9</b>	<b>2,873,036</b>			<b>1</b>	<b>984,142</b>					<b>10</b>	<b>3,857,178</b>
<b>UAA Total</b>																
Federal Agencies	1	49,512	1	690,000	3	5,023,044	20	12,037,738	121	32,799,029	1	113,388			147	50,712,711
Local Government							13	1,265,095	5	201,788	1	5,000			19	1,471,883
Private Funding Sources	3	80,536	8	457,135	20	3,846,617	38	3,770,394	101	12,714,575	2	39,000	4	21,343	176	20,929,600
Alaska State Agencies					11	1,019,865	37	6,935,484	41	3,925,765			1	67,034	90	11,948,148
<b>Total</b>	<b>4</b>	<b>130,048</b>	<b>9</b>	<b>1,147,135</b>	<b>34</b>	<b>9,889,526</b>	<b>108</b>	<b>24,008,711</b>	<b>268</b>	<b>49,641,157</b>	<b>4</b>	<b>157,388</b>	<b>5</b>	<b>88,377</b>	<b>432</b>	<b>85,062,342</b>

Source: UAA Research and Graduate Studies Office, compiled by UAA Office of Institutional Research.

Notes:

1. N = number of proposals submitted
2. \$ = amount requested of the proposals
3. Proposals with a status of "Withdrawn" have been excluded.

# Grant Proposal Submissions by UAA Units and Functional Categories

## Fiscal Years 2014 - 2018

Table 5.12

		FY2014		FY2015		FY2016		FY2017		FY2018	
		N	\$	N	\$	N	\$	N	\$	N	\$
<b>College of Arts &amp; Sciences</b>											
Academic Support	1	2,500		2	386,525	2	274,636				
Institutional Support						4	134,910	3	151,500	2	814,000
Instruction	9	372,181		9	167,870	2	73,605	3	180,779	5	2,548,782
Public Service	14	1,979,418		16	1,244,776	7	1,261,756	14	804,415	11	762,112
Research	109	35,835,342		139	34,261,565	98	24,057,499	132	30,222,858	122	23,015,847
Scholarship / Fellowship	1	7,500				1	17,540	1	75,969	1	113,388
Student Services											
<b>Total</b>	<b>134</b>	<b>38,196,941</b>		<b>166</b>	<b>36,060,736</b>	<b>114</b>	<b>25,819,946</b>	<b>153</b>	<b>31,435,521</b>	<b>141</b>	<b>27,254,129</b>
<b>College of Bus. &amp; Public Policy</b>											
Academic Support						1	20,000			1	20,000
Institutional Support								2	594,829		
Instruction	3	33,125						1	1,016		
Public Service	1	4,900		2	57,664	5	402,689	5	250,371	9	2,819,556
Research	34	2,151,542		42	3,495,532	53	9,997,063	45	5,168,002	53	7,222,079
Scholarship / Fellowship	1	25,000		1	4,950						
<b>Total</b>	<b>39</b>	<b>2,214,567</b>		<b>45</b>	<b>3,558,146</b>	<b>59</b>	<b>10,419,752</b>	<b>53</b>	<b>6,014,218</b>	<b>63</b>	<b>10,061,635</b>
<b>College of Education</b>											
Instruction	3	1,340,603		3	129,577	3	3,417,401	2	2,724,714		
Public Service				1	2,040	3	45,000	1	300,000		
Research								1	737,469		
Scholarship / Fellowship	1	110,000									
Student Services						2	2,732,591				
<b>Total</b>	<b>4</b>	<b>1,450,603</b>		<b>4</b>	<b>131,617</b>	<b>8</b>	<b>6,194,992</b>	<b>4</b>	<b>3,762,183</b>		
<b>College of Engineering</b>											
Academic Support				1	800					1	10,536
Institutional Support						3	105,640	1	89,100	2	3,742
Instruction	2	54,802		2	21,485					1	31,887
Public Service	2	94,050		1	14,710			4	141,395	1	7,000
Research	29	3,092,339		19	2,878,315	31	7,121,451	23	3,630,511	26	6,323,217
Student Services				2	5,455	1	42,000	1	42,000	2	10,466
<b>Total</b>	<b>33</b>	<b>3,241,191</b>		<b>25</b>	<b>2,920,765</b>	<b>35</b>	<b>7,269,091</b>	<b>29</b>	<b>3,903,006</b>	<b>33</b>	<b>6,386,848</b>
<b>College of Health</b>											
Academic Support	1	32,670				1	30,000	3	584,207	1	49,512
Institutional Support	1	53,920		1	5,000	1	10,000			2	39,393
Instruction	6	2,148,275		5	1,767,218	6	5,371,232	7	1,296,450	12	2,935,988
Public Service	40	5,034,581		45	7,974,894	43	3,985,779	45	5,209,576	42	8,655,882
Research	38	7,630,298		35	7,025,056	33	10,102,100	33	6,780,596	42	5,097,856
Scholarship / Fellowship	2	1,868,945		2	461,274	1	2,600	2	12,600		
<b>Total</b>	<b>88</b>	<b>16,768,689</b>		<b>88</b>	<b>17,233,442</b>	<b>85</b>	<b>19,501,711</b>	<b>90</b>	<b>13,883,429</b>	<b>99</b>	<b>16,778,631</b>

## Grant Proposal Submissions by UAA Units and Functional Categories Fiscal Years 2014 - 2018

Table 5.12

		FY2014		FY2015		FY2016		FY2017		FY2018	
		N	\$	N	\$	N	\$	N	\$	N	\$
<b>Community &amp; Tech. College</b>											
Academic Support				1	4,984					1	50,000
Institutional Support				1	11,700	1	2,744	1	112,000	1	30,000
Instruction	4	287,218		6	193,633	4	263,442				
Public Service	1	7,280				2	88,999	1	9,900		
Research	1	2,979									
Student Services				1	4,950					1	877
<b>Total</b>	<b>6</b>	<b>297,477</b>		<b>9</b>	<b>215,267</b>	<b>7</b>	<b>355,185</b>	<b>2</b>	<b>121,900</b>	<b>3</b>	<b>80,877</b>
<b>Consortium Library</b>											
Academic Support											
Public Service	6	4,579,587		7	322,289	3	438,996	5	597,453	3	6,122,102
Research								1	37,174	2	689,906
<b>Total</b>	<b>6</b>	<b>4,579,587</b>		<b>7</b>	<b>322,289</b>	<b>3</b>	<b>438,996</b>	<b>6</b>	<b>634,627</b>	<b>5</b>	<b>6,812,008</b>
<b>Athletics / Sport Center</b>											
Public Service				1	4,800						
<b>Facilities &amp; Campus Svcs</b>											
Institutional Support										1	250,000
<b>Provost Operations</b>											
Academic Support	3	48,703		3	2,285,627	1	60,000				
Institutional Support	1	120,148				1	20,691	1	707	1	10,000
Instruction	5	5,364,211		9	836,749	5	2,340,200	6	5,247,430	4	890,000
Public Service	23	2,483,338		32	10,987,933	34	4,422,164	29	3,806,417	41	5,637,059
Research	4	102,715		7	1,575,064	11	4,369,481	24	7,971,125	22	6,308,110
Scholarship/Fellowship	2	1,210,000		2	2,163,900	6	1,060,000	4	703,000	3	44,000
Student Services											
<b>Total</b>	<b>38</b>	<b>9,329,115</b>		<b>53</b>	<b>17,849,273</b>	<b>58</b>	<b>12,272,536</b>	<b>64</b>	<b>17,728,679</b>	<b>71</b>	<b>12,889,169</b>
<b>Research &amp; Grad. Studies</b>											
Research	1	17,395,848									
<b>Senior Vice Provost</b>											
Academic Support	1	5,140		1	6,000						
Public Service	4	46,768		2	14,944	1	1,980				
Research	2	228,791									
<b>Total</b>	<b>7</b>	<b>280,699</b>		<b>3</b>	<b>20,944</b>	<b>1</b>	<b>1,980</b>				
<b>Student Affairs</b>											
Institutional Support								2	67,783		
Public Service				2	83,013			1	65,994		
Student Services				2	1,145,656	3	4,306,533	4	3,900,050	1	67,034
<b>Total</b>				<b>4</b>	<b>1,228,669</b>	<b>3</b>	<b>4,306,533</b>	<b>7</b>	<b>4,033,827</b>	<b>1</b>	<b>67,034</b>
<b>University Advancement</b>											
Institutional Support	1	19,800									
<b>University Police</b>											
Institutional Support						1	15,000				

# Grant Proposal Submissions by UAA Units and Functional Categories

## Fiscal Years 2014 - 2018

Table 5.12

		FY2014		FY2015		FY2016		FY2017		FY2018	
		N	\$	N	\$	N	\$	N	\$	N	\$
<b>Kenai Peninsula College</b>											
Academic Support				1	11,000						
Institutional Support						1	10,000				
Instruction	9	2,011,743		2	584,689	3	957,248	4	1,162,110	1	163,253
Public Service	2	12,000		1	6,000	3	14,000	1	2,034	1	5,000
Research	1	60,992		1	174,336						
Student Services								1	779,958		
<b>Total</b>	<b>12</b>	<b>2,084,735</b>		<b>5</b>	<b>776,025</b>	<b>7</b>	<b>981,248</b>	<b>6</b>	<b>1,944,102</b>	<b>2</b>	<b>168,253</b>
<b>Kodiak College</b>											
Academic Support				1	12,000						
Institutional Support				2	21,076	1	9,614				
Instruction	4	1,299,973		3	396,364	2	291,287	1	97,557	2	446,581
Public Service											
Student Services										1	10,000
<b>Total</b>	<b>4</b>	<b>1,299,973</b>		<b>6</b>	<b>429,440</b>	<b>3</b>	<b>300,901</b>	<b>1</b>	<b>97,557</b>	<b>3</b>	<b>456,581</b>
<b>Matanuska-Susitna College</b>											
Institutional Support				1	5,000						
Instruction	4	882,627		5	247,932			1	77,294		
Student Services				2	210,824	2	196,972				
<b>Total</b>	<b>4</b>	<b>882,627</b>		<b>8</b>	<b>463,756</b>	<b>2</b>	<b>196,972</b>	<b>1</b>	<b>77,294</b>		
<b>Prince William Sound College</b>											
Academic Support						2	19,775				
Institutional Support				1	1,416	4	71,517	1	64,195		
Instruction	4	541,262		2	160,626	2	90,169	3	8,431,577		
Public Service	5	47,225		3	21,320	3	49,225	1	15,533	9	2,873,036
Research										1	984,142
Student Services						1	17,000	2	80,000		
<b>Total</b>	<b>9</b>	<b>588,487</b>		<b>6</b>	<b>183,362</b>	<b>12</b>	<b>247,686</b>	<b>7</b>	<b>8,591,305</b>	<b>10</b>	<b>3,857,178</b>
<b>UAA Total</b>											
Academic Support	6	89,013		10	2,706,936	7	404,411	3	584,207	4	130,048
Institutional Support	3	193,868		6	44,192	17	380,116	11	1,080,114	9	1,147,135
Instruction	53	14,336,020		46	4,506,143	27	12,804,584	28	19,218,927	34	9,889,526
Public Service	98	14,289,147		113	20,734,383	104	10,710,588	107	11,203,088	108	24,008,711
Research	219	66,500,846		243	49,409,868	226	55,647,594	259	54,547,735	268	49,641,157
Scholarship / Fellowship	7	3,221,445		5	2,630,124	8	1,080,140	7	791,569	4	157,388
Student Services				7	1,366,885	9	7,295,096	8	4,802,008	5	88,377
<b>Total</b>	<b>386</b>	<b>98,630,339</b>		<b>430</b>	<b>81,398,531</b>	<b>398</b>	<b>88,322,529</b>	<b>423</b>	<b>92,227,648</b>	<b>432</b>	<b>85,062,342</b>

Source: UAA Research and Graduate Studies Office, compiled by UAA Office of Institutional Research.

## Notes:

1. N = number of proposals submitted
2. \$ = amount requested of the proposals
3. Proposals with a status of "Withdrawn" have been excluded.

## Average Dollars Contributed per Alumni Donor University of Alaska Anchorage

Table 5.13

Fiscal Year	Undergraduate Alumni	# of Alumni Donors	% Total Alumni Donors	Dollars Contributed	\$ per Donor (Ave. Gift Amount)	Minimum Donation	Maximum Donation
1997 - 98	13,633	28	0.2%	\$3,358	\$120	\$15	\$501
1998 - 99	14,175	25	0.2%	\$5,887	\$235	\$10	\$1,750
1999 - 00	15,000	38	0.3%	\$5,671	\$149	\$6	\$2,100
2000 - 01	15,800	24	0.2%	\$4,048	\$169	\$25	\$650
2001 - 02	17,375	24	0.1%	\$20,619	\$859	\$20	\$2,250
2002 - 03	15,586	171	1.1%	\$43,701	\$256	\$5	\$15,000
2003 - 04	16,080	541	3.4%	\$62,233	\$115	\$5	\$5,000
2004 - 05	24,510	937	3.8%	\$178,672	\$191	\$2	\$50,000
2005 - 06	27,854	671	2.4%	\$83,781	\$125	\$2	\$6,000
2006 - 07	28,264	1,471	5.2%	\$220,529	\$150	\$1	\$26,995
2007 - 08	30,789	1,864	6.1%	\$247,620	\$133	\$1	\$8,666
2008 - 09	33,314	1,632	4.9%	\$202,138	\$124	\$1	\$72,000
2009 - 10	35,839	2,132	5.9%	\$290,036	\$136	\$1	\$32,323
2010 - 11	39,289	2,036	5.2%	\$272,889	\$134	\$1	\$12,906
2011 - 12	41,211	2,042	5.0%	\$374,992	\$184	\$5	\$50,960
2012 - 13	40,083	2,144	5.3%	\$356,601	\$166	\$1	\$25,000
2013 - 14	45,524	1,815	4.0%	\$303,111	\$167	\$1	\$12,630
2014 - 15	46,202	1,627	3.5%	\$394,072	\$242	\$1	\$75,000
2015 - 16	42,603	1,627	3.8%	\$454,491	\$279	\$1	\$75,000
2016 - 17	48,887	1,209	2.5%	\$321,664	\$266	\$1	\$100,000
2017 - 18	54,941	1,182	2.2%	\$460,098	\$389	\$1	\$71,045

Source: University Advancement Office.

Notes:

1. Results do not include trusts and estates.
2. Alumni undergraduate total reflects people with current addresses.
3. Alumni defined as individuals with conferred UAA degrees/certificates.
4. In 2004, Advancement upgraded their historical database which accounts for the dramatic alumni increase.
5. In 2014, Advancement researched lost alumni in database which accounts for the alumni increase.
6. FY16 alumni with bad addresses and no solicit requests have reduced total alumni count, search for lost alumni will be performed in Summer 2017.



## Donations by Amount and Donor Type University of Alaska Anchorage

Table 5.14

	FY2015-16			FY2016-17			FY2017-18			% Change
	Donors	Total \$	Aver \$	Donors	Total \$	Aver \$	Donors	Total \$	Aver \$	FY17-18
<b>\$1 - \$25</b>										
Individual	604	13,567	22	347	9,254	27	393	11,679	30	11.4%
Group	5	95	19	4	74	18	8	181	23	22.6%
<b>Total</b>	<b>609</b>	<b>13,662</b>	<b>22</b>	<b>351</b>	<b>9,328</b>	<b>27</b>	<b>401</b>	<b>11,860</b>	<b>30</b>	<b>11.3%</b>
<b>\$26 - \$50</b>										
Individual	509	24,668	48	635	35,586	56	496	33,495	68	20.5%
Group	10	463	46	15	909	61	20	1,190	60	-1.9%
<b>Total</b>	<b>519</b>	<b>25,130</b>	<b>48</b>	<b>650</b>	<b>36,495</b>	<b>56</b>	<b>516</b>	<b>34,685</b>	<b>67</b>	<b>19.7%</b>
<b>\$51 - \$100</b>										
Individual	794	73,983	93	610	70,019	115	558	65,907	118	2.9%
Group	23	2,187	95	43	4,680	109	33	3,288	100	-8.5%
<b>Total</b>	<b>817</b>	<b>76,170</b>	<b>93</b>	<b>653</b>	<b>74,699</b>	<b>114</b>	<b>591</b>	<b>69,195</b>	<b>117</b>	<b>2.3%</b>
<b>\$101 - \$500</b>										
Individual	592	154,975	262	481	172,424	358	433	150,268	347	-3.2%
Group	69	23,507	341	72	31,452	437	79	36,973	468	7.1%
<b>Total</b>	<b>661</b>	<b>178,481</b>	<b>270</b>	<b>553</b>	<b>203,876</b>	<b>369</b>	<b>512</b>	<b>187,241</b>	<b>366</b>	<b>-0.8%</b>
<b>\$501 - \$1,000</b>										
Individual	118	99,554	844	114	117,254	1,029	119	125,210	1,052	2.3%
Group	32	27,278	852	43	39,095	909	28	32,150	1,148	26.3%
<b>Total</b>	<b>150</b>	<b>126,832</b>	<b>846</b>	<b>157</b>	<b>156,349</b>	<b>996</b>	<b>147</b>	<b>157,360</b>	<b>1,070</b>	<b>7.5%</b>
<b>\$1,001 - \$10,000</b>										
Individual	118	294,039	2,492	84	309,674	3,687	68	269,562	3,964	7.5%
Group	92	373,760	4,063	77	439,694	5,710	70	484,411	6,920	21.2%
<b>Total</b>	<b>210</b>	<b>667,799</b>	<b>3,180</b>	<b>161</b>	<b>749,367</b>	<b>4,654</b>	<b>138</b>	<b>753,973</b>	<b>5,464</b>	<b>17.4%</b>
<b>\$10,001 - \$50,000</b>										
Individual	11	238,250	21,659	5	141,566	28,313	5	203,000	40,600	43.4%
Group	40	1,008,696	25,217	48	1,469,016	30,604	33	967,375	29,314	-4.2%
<b>Total</b>	<b>51</b>	<b>1,246,946</b>	<b>24,450</b>	<b>53</b>	<b>1,610,582</b>	<b>30,388</b>	<b>38</b>	<b>1,170,375</b>	<b>30,799</b>	<b>1.4%</b>
<b>\$50,001 - \$100,000</b>										
Individual	3	255,316	85,105	1	100,000	100,000	3	182,745	60,915	-39.1%
Group	13	1,017,169	78,244	6	709,352	118,225	9	838,699	93,189	-21.2%
<b>Total</b>	<b>16</b>	<b>1,272,485</b>	<b>79,530</b>	<b>7</b>	<b>809,352</b>	<b>115,622</b>	<b>12</b>	<b>1,021,444</b>	<b>85,120</b>	<b>-26.4%</b>
<b>\$100,001 - \$500,000</b>										
Group	12	2,436,802	203,067	6	1,679,899	279,983	5	908,200	181,640	-35.1%
<b>\$500,001+</b>										
Group	1	1,500,000	1,500,000	3	4,272,120	1,424,040	1	1,400,000	1,400,000	-1.7%
<b>Total UAA</b>										
Individual	2,749	1,080,369	393	2,277	885,758	389	2,075	975,959	470	20.9%
Group	297	6,387,769	21,508	317	8,641,612	27,261	286	4,669,179	16,326	-40.1%
<b>Total</b>	<b>3,046</b>	<b>7,468,139</b>	<b>2,452</b>	<b>2,594</b>	<b>9,527,370</b>	<b>3,673</b>	<b>2,361</b>	<b>5,645,138</b>	<b>2,391</b>	<b>-34.9%</b>
<b>% Change</b>			<b>-13.1%</b>			<b>49.8%</b>			<b>-34.9%</b>	

Source: University Advancement Office.



# Definition of Terms

**Academic Rank:** The rank held by persons having the title of professor, associate professor, and assistant professor; title denotes academic rank exclusively; the title of instructor may also be a title of academic rank at the discretion of the policies and procedures approved for each university.

**Academic Year (AY):** At UAA and UA, is a 3-term, 12-month period beginning with Summer opening and ending with Spring closing commonly identified by reference to the calendar year in which it ends; e.g. AY 2012 (Also known as AY 11-12) includes Summer 2011, Fall 2011, and Spring 2012. (IPEDS, UA, and UAA IR)

**Adjunct Faculty:** Faculty with temporary assignments.

**Adjusted Cohort:** The result of removing any allowable exclusions from a cohort (or sub-cohort). For the Graduation Rates component, this is the cohort from which graduation and transfer-out rates are calculated; for the Fall Enrollment component, it is the cohort for calculating retention rate. Allowable exclusions are students who have died or were permanently disabled, left to serve in the armed forces, left to serve with a foreign aid service of the federal government (e.g. Peace Corp), or left to serve on official church mission.

**Admitted Student:** Applicant who has been granted an official offer to enroll in a postsecondary institution.

**Applied Student:** An individual who has fulfilled the institution's requirements to be considered for admission (including payment or waiving of the application fee, if any) and who has been notified of one of the following actions: admission, non-admission, placement on waiting list, or application withdrawn by applicant or institution.

**Assistant Professor:** At UAA, an appointment criteria for persons who meet the minimum criteria for initial appointment to this rank as follows: Tripartite Academic = Terminal degree in the discipline or appropriate field and evidence of a potential for successful teaching, service, and research/creative activity; Bipartite Academic = Master's degree in the discipline or appropriate field and two years documented successful teaching and service; and Bipartite Vocational Education = Bachelor's degree in the discipline or appropriate field and two years documented successful teaching and/or related work experience beyond the apprentice level in an area directly related to the faculty appointment.

**Associate Degree:** An award conferred by the Alaska Board of Regents that signifies successful completion of a defined program of study. Note: at UAA, all associate degrees require a minimum of 60 semester hours but no more than 75 semester hours.

**Associate Professor:** At UAA, criteria for persons who meet the minimum criteria for initial appointment to this rank are as follows: Tripartite Academic = Terminal degree in the discipline or appropriate field and five years successful performance at the rank of assistant professor, including evidence of accomplishment in the area of research/creative activity; Bipartite Academic = Master's degree in the discipline or appropriate field and eight years successful teaching and service in an appropriate institution of higher education and evidence of professional development in the area of teaching or pedagogically related activities or creativity; and Bipartite Vocational Education = Master's degree in the discipline or appropriate field and three years documented successful teaching or Bachelor's degree plus 30 semester hours of systematic study in a closely related discipline.

**Auxiliary Enterprises Expenditures:** Expenditures for self-supporting operations of the institution that exist to furnish a service to students, faculty, or staff, and that charge a fee that is directly related to, although not necessarily equal to, the cost of the service. Examples include residence halls, food services, student health services, intercollegiate athletics (if self-supporting) college stores, faculty and staff parking.

**Auxiliary Services Revenue:** Revenues generated by or collected from the auxiliary enterprise operations of the institution that exist to furnish a service to students, faculty, or staff, and that charge a fee that is directly related to, although not necessarily equal to, the cost of the service. Auxiliary enterprises are managed as essentially self-supporting activities.

**Baccalaureate Degree:** An award conferred by the Alaska Board of Regents that signifies successful completion of a defined program of study. A degree that normally requires at least 120 credit hours of college-level work. It signifies successful completion of a defined program of study that consists of both lower- and upper-division coursework. Traditionally known as a four-year degree. At UAA, all Baccalaureate degrees require a minimum of 120 to 132 semester credits.

**Budget:** An estimate, often itemized, of expected income and expense for a given period in the future.

**Calendar Year:** A 12-month time period commencing January 1 and ending December 31.

**Campus:** A location of an institution that is geographically apart; and is permanent in nature; offers at least 50% of the courses of an educational program leading to a degree, certificate, or other educational credential; has its own faculty and administrative organization; and has its own budgetary and hiring authority. Examples: Anchorage, Mat-Su, Kenai Peninsula, Kodiak, and Prince William Sound.

**Certification:** A process by which an agency or association grants recognition to an individual who has met certain predetermined qualifications specified by that agency or association.

**Capital Improvement Program (CIP) Receipts:** CIP receipts are generated by chargeback to capital improvement projects to support CIP personnel service administrative costs.

**Class Standing:** Class standing is an administrative classification and does not necessarily reflect progress toward completion of a degree. Class standing is based on total credits earned and is used for determining priority registration. (UAA catalog)

**Clerical and Secretarial:** A primary function or occupational activity category used to classify persons whose assignments typically are associated with clerical activities or are specifically of a secretarial nature. Includes personnel who are responsible for internal and external communications, recording and retrieving of data (other than computer programmer) and/or information and other paperwork required in an office. (IPEDS)

**Cohort:** A specific group of students established for tracking purposes. (IPEDS)

**College:** An aggregation of two or more academic departments into a major academic organizational unit. Its primary purposes are to provide governance, resource management and planning support for carrying out instruction, research and public service functions and offering programs. A college is typically supervised by a dean who exercises authority and responsibility over all permanent and temporary faculty and staff assigned to departments under the college's jurisdiction. At UAA, there are six academic colleges. (UAA, UAA IR)

**Community Campus:** A location of an institution that is geographically apart and independent of the main campus and (1) is permanent in nature; (2) offers at least 50% of the courses of an educational program leading to a degree, certificate, or other educational credential; (3) has its own faculty and administrative organization; and (4) has its own budgetary and hiring authority. Within UAA, a community campus is supervised by a Director with emphasis on administrative and academic functions although also has responsibility for site and facilities. At UAA, campuses also offer programs of study leading to certificates and associate degrees. (UAA, UAA IR)

**Course:** A defined subset of instructional activity in which students enroll to acquire knowledge and/or complete graduation requirements. Each course is identified by a unique combination of two fields: Discipline (or its course prefix equivalent) and course number (an indicator of subject matter level). (UAA IR)

**Course Level:** The course number indicates the course level. Developmental courses are typically numbered 050 to 099, lower division courses are numbered 100 to 299, upper division courses are numbered 300 to 499, professional courses are numbered 500 to 599, and graduate courses are numbered 600 and above. Non-credit courses have a course number of 001 to 049 or do not have course numbers.

**Credit Hour:** A unit of measure representing an equivalent of an hour (50 minutes) of instruction per week over the entire term. It is applied toward the total number of credit hours needed for completing the requirements of a degree, diploma, certificate or other formal award. (IPEDS)

**Degree:** An award conferred by the Alaska Board of Regents as official recognition for the successful completion of a program of study.

**Degree Seeking:** At UAA, a student who has declared a degree-seeking intent by applying for and meeting university admission requirements to a degree or certificate program. They may apply for admission as undeclared majors and still be considered as degree seeking.

**Department:** A university-defined administrative organizational unit that organizes resources for creation and dissemination of knowledge within associated disciplines. Academic departments are responsible for creating, offering, and evaluating courses, and providing instructional and research support to faculty who work in the disciplines.

**Developmental Course:** Course that provides basic or supplemental preparation for introductory college courses. This type of course is not applicable to certificate or associate, baccalaureate or graduate degree, even by petition. Courses are numbered from 050 to 099.

**Discipline:** A defined subset of knowledge and inquiry within the universe of knowledge as classified by the National Classification of Instructional Program (CIP). (UAA IR)

**Doctoral Degree:** The highest award a student can earn for graduate study. The Doctoral degree includes such degrees as Doctor of Education and the Doctor of Philosophy in many fields of study. (IPEDS)

**Enrollment:** A duplicate count of students enrolled ("seats occupied") in all course section offerings (credit or non-credit) on the official census date of each term. The same student is counted in each section of official enrollment; e.g. a student enrolled in 3 class sections is counted as 3 enrollees. (UAA IR)

**Executive, Administrative, and Managerial:** Professional staff whose assignments require primary (and major) responsibility for management of the institution or a customarily recognized department or subdivision thereof. Assignments require the performance of work directly related to management policies or general business operations of the institution. It is assumed that assignments in this category customarily and regularly require the incumbent to exercise discretion and independent judgment and to direct the work of others. (IPEDS)

**Extended Site:** A site or center outside the confines of the parent institution where courses are offered that are part of an organized program at the parent institution. The site is not considered to be temporary, but may be rented or made available to the institution at no cost by another institution or an organization, agency, or firm. Traditionally, a physical site located away from the main campus, e.g., Chugiak/Eagle River "campus", military education centers, etc. where students gather to receive instruction from university-affiliated faculty. (UAA, IPEDS)

**Faculty Workload:** Permanent and term faculty are awarded a workload with five (5) part assignments. Tripartite faculty assignments are generally three parts instructional (0.6 FTE), one part research (0.2 FTE), and one part service (0.2 FTE). Bipartite assignments are four parts instructional (0.8 FTE) and one part service (0.2 FTE).

**Federal Receipts:** All revenue received from the federal government. These include restricted federal grants from such agencies as the National Science Foundation, Department of Health and Human Services, National Institutes of Health, and other federal agencies, as well as additional federal funding for student financial aid and work-study programs.

**Financial Aid:** Federal Work Study, grants, loans to students (government and/or private), assistantships, scholarships, fellowships, tuition waivers, tuition discounts, employer aid (tuition reimbursement) and other monies (other than from relatives/friends) provided to students to meet expenses. This excludes loans from parents.

**First-Time Freshman:** A degree-seeking student who enrolls in an institution with no prior postsecondary experience. Includes students enrolled in academic or occupational programs. Also includes students enrolled in the fall term who attended college for the first time in the prior summer term, or students who entered with advanced standing (college credits earned before graduation from high school). (UAA IR)

**Fiscal Year (FY):** A 12-month period for maintaining financial records. Generally, the State of Alaska FY begins on July 1 and ends the following June 30. The federal fiscal year starts October 1 and ends September 30. (UAA IR)

**Freshman:** Admitted, first-time, continuing or returning first-year undergraduate student who has successfully completed, either at this university or approved credit from another college/university, a total of 29 credit hours or less. Excludes audit credit. (UAA IR)

**Full-Time Equivalent Students (FTES):** The full-time equivalent (FTE) of students is a single value providing a meaningful combination of full-time and part-time students. The convention used for calculation is annual Student Credit Hours (SCH) divided by 30 or 24 credit hours for undergraduate and graduate students respectively. If FTES is calculated for a single semester, then the divisor used is 15 or 12 credit hours for undergraduate and graduate students respectively. An additional convention sometimes used by UAA IR is total full-time students plus one-third part-time students. (IPEDS) This calculation is used where SCH are not available.

**Full-Time Student:** An undergraduate student who is enrolled at UAA for 12 or more credits or a graduate student enrolled at UAA for 9 or more 600 level credits is classified as full-time. Audited courses, credit-by-examination courses, continuing education units (CEUs) and professional development courses (500 level) are not included in the computation for full-time status.

**General Fund Appropriations:** Legal authority to expend resources received by an institution through acts of a legislative body, except grants and contracts. These funds are for meeting current operating expenses and not for specific projects or programs. The most common example is a state's general appropriation. For UAA, this is the State of Alaska's appropriation to the university system.

**Grade:** A university-recognized symbol used to signify a student's academic performance and/or document actions taken by the university relative to a student in a particular class section. See UAA catalog for specific grading information. (UAA IR)

**Graduate Certificate:** A graduate-level certificate program is a coherent sequence of related graduate courses between 12 to 19 credit hours. These programs are designed to provide graduate education past the baccalaureate level and/or to enhance the education of students who already have a master's degree. (UAA Catalog)

**Graduate Level Courses:** Graduate-level courses require a background in the discipline and an ability to contribute to written and oral discourse on advanced topics in the field at a level beyond that required by a bachelor's degree. Graduate courses have course numbers of 600 - 699.

**Graduate Student:** A student who holds a baccalaureate degree and is admitted/accepted to a graduate program at UAA and enrolled in graduate level (600+) courses.

**Graduation Rate:** The percentage of first-time, full-time undergraduate certificate- and degree-seeking students enrolled in a given fall semester who earn a degree within six years (150% of the time to complete a four-year degree) or three years (150% of the time to complete a two-year degree). This rate is required for disclosure and/or reporting purposes under the Student Right-To-Know Act and is defined by the the US Department of Education. (IPEDS)

**Grants and Contracts:** Revenues from governmental agencies and nongovernmental parties that are for specific research projects, other types of programs, or for general institutional operations (if not governmental appropriations). Examples include research programs, training programs, student financial assistance, Pell Grants, etc. for which amounts are received or expenses are reimbursable under the terms of a grant or contract. (IPEDS)

**Headcount:** An unduplicated count of unique individuals (in total or in a cohort) who are enrolled at UAA in credit courses on the official semester/term census date. The unduplicated count can be for a single semester or an academic year.

**Institutional Support:** A functional expense category that includes expenses for the day-to-day operational support of the institution. Includes expenses for general administrative services, central executive-level activities concerned with management and long range planning, legal and fiscal operations, space management, employee personnel and records, logistical services such as purchasing and printing, and public relations and development. Also includes information technology expenses related to institutional support activities. If an institution does not separately budget and expense information technology resources, the IT costs associated with student services and operation and maintenance of plant will also be applied to this function. (IPEDS)

**Instructional Expenditure:** A functional expenditure category that includes expenditures of the colleges, schools, departments, and other instructional divisions of the institution and expenditures for departmental research and public service that are not separately budgeted. Includes expenditures for both credit and non-credit activities. Excludes expenditures if they are separately budgeted.

**Instructional Full-time Equivalent Faculty (FTEF):** That portion of a university employee's total assignment (budgeted or actual) that is designated to provide instruction and/or direct instructional support to students during the term/year regardless of payment or funding source for performing that function.

**Instructor:** Initial appointment criteria for persons who meet the minimum criteria to this rank are as follows: Tripartite Academic = competence in the profession or discipline and ability to effectively communicate training and subject matter to others. Appointees will hold minimal credentials; Bipartite Academic = competence in the profession or discipline and ability to effectively communicate training and subject matter to others. Appointees will hold minimal credentials; Bipartite Vocational Education = competence in the profession or discipline and ability to effectively communicate training and subject matter to others. Appointees will hold credentials. (Faculty Services)

**Junior:** An admitted undergraduate student who has successfully completed, either at this university or approved credit from another college/university, a total of 60-89 credit hours. Excludes audit credit. (UAA IR)

**Lower Division Course:** This type of course is usually a foundation course which introduces a field of knowledge or connects the foundation with advanced work in a given field. Courses are typically numbered between 100 and 299. Lower division courses are usually taken by freshmen and sophomores.



**Major:** A field of knowledge and inquiry a student may pursue as a primary interest focus. Although non-admitted students may take coursework associated with a major, only admitted students may formally declare a major. (UAA, UAA IR)

**Master's Degree:** An award conferred by the Alaska Board of Regents that signifies successful completion of a program of study consisting of courses/experiences above the baccalaureate degree of at least 30 semester credits beyond the baccalaureate degree and at least 21 of those credits must be at the graduate course level. (UAA, UAA IR)

**Minor:** A field of knowledge and inquiry a student may pursue as a secondary interest focus. Minors are usually not required elements in a program of study, no degrees are awarded in a minor, and it must be earned in conjunction with a baccalaureate. (UAA)

**Non-Credit Course:** Courses offered as career development, adult basic education, continuing education or community interest instruction. Not applicable to any degree or certificate requirements (even by petition). They have no regular tuition but do have other special fees. These courses are number from 001 to 049.

**Non-Degree Seeking (NDS):** A student enrolled in courses for credit who is not recognized by the institution as seeking a degree or formal award. A student who has not formally declared intention of earning a degree from this university. A NDS student may be concurrently enrolled in high school, or be NDS at one campus and degree seeking at another. (IPEDS, UAA IR)

**Occupational Endorsement Certificate (OEC):** Certificate requiring 9 to 29 hours to complete. This certificate provides specialized knowledge and skills needed in specific employment sectors.

**Opening / Closing Freeze:** The official dates set by the university state system each Fall, Spring and Summer terms when the university extracts ("freezes") data elements from UA system source data files for use in preparing official comparable management information for internal and external use. Opening / closing freeze dates vary by type of data file, e.g. student, finance, human resources. (UAA IR)

**Origin at Entry:** Origin at entry is the location of a student when first enrolling at the university: city for students from Alaska, state for students from outside Alaska, and country for international students. (UA, UAA IR)

**Part-Time Student:** An undergraduate student with a term credit load of 1-11 semester credits or a graduate student with a term credit load of 1-8 semester credit hours of 600 level courses during a particular semester. (IPEDS, UAA IR)

**Post-Baccalaureate Student:** A student with a bachelor's degree admitted to and enrolled in a post-baccalaureate certificate program.

**Post-Baccalaureate Certificate:** An award that requires completion of an organized program of study to beyond the bachelor's. It is designed for persons who have completed a baccalaureate degree, but does not meet the requirements of a master's degree. (IPEDS)

**Pre-Major:** Assigned to students who have been accepted for general admission to the degree level of their desired program but have not yet been formally accepted to a specific program. Usually they remain in this status while completing program prerequisites and/or department-level admission processes. Pre-majors have class standing and may be eligible for financial aid and international student visas. (UAA, UAA IR)

**Professor:** At UAA, an appointment criteria (an extraordinary event) for persons who meet the minimum criteria for initial appointment to this rank are as follows: Tripartite Academic and Bipartite Academic = May be appointed based on exemplary academic performance. Terminal degree in the discipline or appropriate field and national or international reputation for excellence. Bipartite Vocational Education = May be appointed based on exemplary academic performance and Master's degree in vocational education and six years outstanding documented teaching and/or professional experience beyond the apprentice level or a national or international reputation for excellence in the discipline. Promotion criteria are as follows: Tripartite Academic = Terminal degree in the discipline or appropriate field and evidence of exemplary teaching, service and research/creative activity and five years at the rank of associate professor, of which three must be at this university; Bipartite Academic = Terminal degree in the discipline or appropriate field and evidence of exemplary teaching and service and five years at the rank of associate professor of which three must be at this university. Note: Master's degree shall be considered the terminal degree for former community college faculty who transferred to this university under 1987 BOR policy. (Faculty Services)



**Program:** Requires three components: a discipline or major (e.g., Psychology, Mathematics, International Studies); a degree or certificate level (e.g. Associate, Bachelors, Masters); and degree type (e.g. Associate of Applied Science, Bachelor of Arts).

**Race/Ethnicity:** Categories developed by the Office of Management and Budget (OMB) that are used to describe groups to which individuals belong, identify with, or belong in the eyes of the community. The designations are used to categorize U.S. citizens, resident aliens, and other eligible non-citizens. Individuals are asked to first designate ethnicity as: Hispanic or Latino or Not Hispanic or Latino. Second, individuals are asked to indicate one or more races that apply among the following: American Indian or Alaska Native, Asian, Black or African American, Native Hawaiian/Pacific Islander, White. (IPEDS) Where an individual chooses more than one race and it includes Alaska Native, that individual is included in an Alaska Native Multirace at UAA.

**Regular/Term Assignment:** Individuals who are hired as permanent employees of the university and are eligible to receive salary and all benefits to perform their designated job duties. Term-funded employees can be regular employees. Their appointment is typically to an academic unit for an academic year. They are generally regarded as having a continuing appointment. (HRS)

**Revenue:** The inflow of resources or other enhancement of net assets of an institution or settlements of its liabilities from delivering or producing goods, rendering services, or other activities that constitute the institution's ongoing major or central operations. Includes revenues from fees and charges, auxiliary enterprises, and contributions and other non-exchange transactions. (IPEDS)

**Semester:** A calendar system that consists of two sessions called semesters during the academic year with about 15 weeks of instruction. (IPEDS)

**Senior:** An admitted undergraduate student who has successfully completed, either at this university or approved credit from another college/university, a total of 90+ credit hours. Excludes audit credit. (UAA IR)

**Sophomore:** An admitted undergraduate student who has successfully completed, either at this university or approved credit from another college/university, a total of 30-59 credit hours. Excludes audit credit. (UAA IR)

**State and Local Grants:** State and local monies awarded to the institution under state and local student aid programs, including the state portion of State Student Incentives Grants (SSIG).

**Student:** Any person for whom the university maintains an educational record and meets one or more of the following criteria: (1) officially enrolled in a course (credit or non-credit) offered under university authority, (2) is on an approved student exchange, internship, or other program of study. (UAA IR)

**Student Assistant:** Student who is employed by this university, predominantly through Work Study funds, to perform a variety of non-professional assignments in support of the university. (UAA IR)

**Student Credit Hour (SCH):** The total credit hours awarded to students during a given period. In fixed credit courses, it is the sum of the product of course section credit times the course section enrollment.

**Student Fee:** Amounts charged to students for items or services not covered by tuition or course fees; e.g. Student Health Center fee, application fee. (UAA IR)

**Student Services Expenditure:** A functional expenditure category that includes expenditures for admissions, registrar activities, and activities whose primary purpose is to contribute to students' emotional and physical well-being and to their intellectual, cultural, and social development outside the context of their formal instructional program; e.g. student activities, student newspaper, intramural athletics, student organizations and student records. (IPEDS)

**Summer Session:** A summer session is shorter than a regular semester. The institution may have two or more sessions occurring in the summer months.

**Technical/Paraprofessional:** A primary function or occupational activity category used to classify persons whose assignments require specialized knowledge or skills which may be acquired through experience, apprenticeship, on-the-job-training, or academic work in occupationally specific programs that result in a 2-year degree or other certificate or diploma. Includes persons who perform some of the duties of a professional in a supportive role, which usually requires less formal training and/or experience than normally required for professional status.

**Temporary Employee:** Casual labor, adjunct faculty, and employees who do not work in a budgeted position.

**Tenure:** Status of a personnel position with respect to permanence of the position according to the terms of Alaska Regents Policy 04.04.040(B). Its purpose is to assure an environment that will nurture academic freedom by providing employment security. At UAA, qualitative criteria for tenure are determined by individual schools and colleges. Faculty with initial appointment to full professor are awarded tenure at the time of appointment. Initial appointments to associate professor may be made with/without tenure but the latter must be reviewed for tenure no later than the 4th consecutive year of service. All non-tenured assistant professor appointees must be reviewed for tenure no later than the 7th consecutive year of service. Tenure may be awarded to faculty holding the rank of instructor, and time in the rank of instructor shall count toward tenure. Faculty who are not awarded tenure by the end of their mandatory year of review shall be offered a terminal appointment for one additional year of service. (BOR, IPEDS, Faculty Services)

**Tenure Track:** Faculty who are eligible to apply for tenure.

**Tuition:** The amount of money charged to students for instructional services. Tuition may be charged per semester or session, per course, or per credit and may vary.

**UA Receipts:** Private unrestricted gifts, grants, contracts, endowment revenue, sales and services of educational activities, vending machine revenue, rent, athletic ticket sales, etc. (UAA IR)

**UA Scholar:** A resident student attending an Alaska high school who is recruited by the UA system and offered a scholarship for placing in the top ten percent of his/her graduating class, regardless of graduating class size, based on GPA at the end of their junior year. The number of UA Scholars in a reported term is defined as the sum of the following three internal classification levels: (1) Paid UA Scholar—all enrolled students receiving a UA Scholar distribution in the reported term; (2) Non-Paid UA Scholar—paid in past term but not in reported term; and (3) Non-Paid Eligible Scholar—Never paid but eligible in reported term. (UAA IR)

**Undergraduate Certificate:** A formal award certifying the satisfactory completion of a postsecondary education program as approved by the Alaska Board of Regents. Requires a minimum of 30 and a maximum of 60 semester credit hours.

**Undergraduate Student:** A student enrolled in a bachelor's degree program, an associate's degree program, or certificate program below the baccalaureate.

**University of Alaska Anchorage (UAA):** One of the post-secondary institutions of the University of Alaska statewide system of public higher education. It is accredited by the Northwest Commission on Colleges and Universities, which is recognized by the U.S. Department of Education.

**Upper Division Course:** Upper division courses require a background in the discipline recognized through course prerequisites, junior or senior standing, or competency based requirements. Course with numbers between 300 to 499. Upper division courses are usually taken by juniors and seniors.

**Workforce Credentials:** A non-credit credential (or certification) that is aligned with national standards or with a recognized certification/license or meets an industry-specific employment standard.