

STUDENT INFORMATION

UNIVERSITY OF ALASKA ANCHORAGE
OFFICE OF INSTITUTIONAL RESEARCH

SUMMER 2008 CLOSING

Summer 2008 Closing Summary: Headcount, Credit Hours, Student FTE, and Course Sections

		MAU					
		Total	Anchorage	Kenai	Kodiak	Mat-Su	Prince Wm
STUDENT HEADCOUNT							
Total Credit Headcount		7,102	6,299	324	103	234	300
Full-time Headcount		522	486	13		1	
Part-time Headcount		6,580	5,813	311	103	233	300
Full-time as a % of Total		7.4%	7.7%	4.0%	0.0%	0.4%	0.0%
ALL STUDENTS		7,707	6,363	363	132	319	692
CREDIT HOURS							
Developmental	(050 - 099)	933.8	651.0	66.0	27.0	69.0	120.8
Lower Division	(100 - 299)	18,818.5	16,686.5	948.0	148.0	754.0	282.0
Upper Division	(300 - 499)	8,291.0	8,179.0	83.0	11.0	18.0	
Professional	(500 - 599)	2,934.0	2,786.0	131.0	2.0		15.0
Graduate	(600 - 699)	2,106.0	2,106.0				
TOTAL CREDIT HOURS		33,083.3	30,408.5	1,228.0	188.0	841.0	417.8
Audited Hours		218.0	179.0	11.0	20.0	4.0	4.0
ENROLLMENT (Seat Count)							
Developmental	(050 - 099)	508	219	22	10	23	234
Lower Division	(100 - 299)	6,697	5,830	300	89	298	180
Upper Division	(300 - 499)	2,817	2,778	29	4	6	
Professional	(500 - 599)	1,982	1,843	122	2		15
Graduate	(600 - 699)	783	783				
TOTAL ENROLLMENT		12,787	11,453	473	105	327	429
STUDENT FTE							
Undergraduate FTE		1,869.6	1,701.1	73.1	12.4	56.1	26.9
Graduate FTE		420.0	407.7	10.9			
TOTAL STUDENT FTE		2,289.6	2,108.8	84.1	12.4	56.1	26.9
COURSE SECTIONS							
Developmental	(050 - 099)	39	11	2	1	1	24
Lower Division	(100 - 299)	450	358	24	8	39	21
Upper Division	(300 - 499)	225	218	5	1	1	
Professional	(500 - 599)	164	155	6	1		2
Graduate	(600 - 699)	113	113				
Adult Basic Ed	(ABE)	8					8
Continuing Ed Units	(CEU)	27	5	2		20	
Non-credit	(NCR)	22	1	2	5	1	13
TOTAL COURSE SECTIONS		1,048	861	41	16	62	68
Cancelled Credit Course Sections		75	54	6	9	2	4

Notes:

1. Numbers reflect data extracted from Banner Student Information System.
2. "Headcount" includes auditors. It is unduplicated within each unit.
3. "All Students" includes non credit students it is unduplicated at the campus level, however duplication may occur between campuses.
4. "Course Sections" do not include cancelled sections.
5. "Audited Hours" are not included in student credit hours.

H I G H L I G H T S

Percent Change Summer 2007 to Summer 2008 Closing: Student Headcount and Credit Hours

	STUDENT HEADCOUNT	STUDENT CREDIT HOURS					
		Total	Devel	Lower	Upper	Prof	Graduate
TOTAL UAA CAMPUSES							
% Change '07-08	-1.5%	5.3%	-19.2%	2.4%	12.0%	15.9%	7.7%
ANCHORAGE CAMPUS							
% Change '07-08	6.5%	6.4%	21.9%	1.4%	12.1%	19.5%	7.7%
KENAI CAMPUS							
% Change '07-08	21.8%	38.8%	65.0%	57.7%	12.2%	-22.9%	
KODIAK CAMPUS							
% Change '07-08	-10.4%	33.3%	49.5%	49.5%	-65.6%		
MAT-SU CAMPUS							
% Change '07-08	38.5%	48.3%	53.3%	44.4%			
PRINCE WM SOUND COMMUNITY COLLEGE							
% Change '07-08	-63.5%	-66.8%		-59.8%		-51.6%	

NOTES:

1. Headcount represents students enrolled in credit courses at the 050 level and above, including auditors.
2. Northern Military Programs have been excluded in above comparison.

Credit Headcount by Campus, Summer 2008

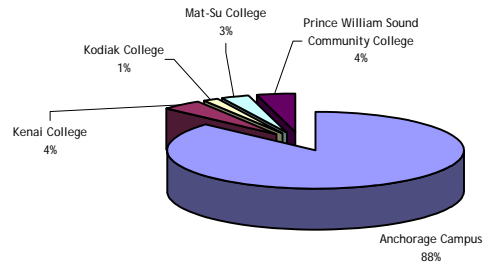

**% Change in Credit Headcount
Summer 2007 to Summer 2008**

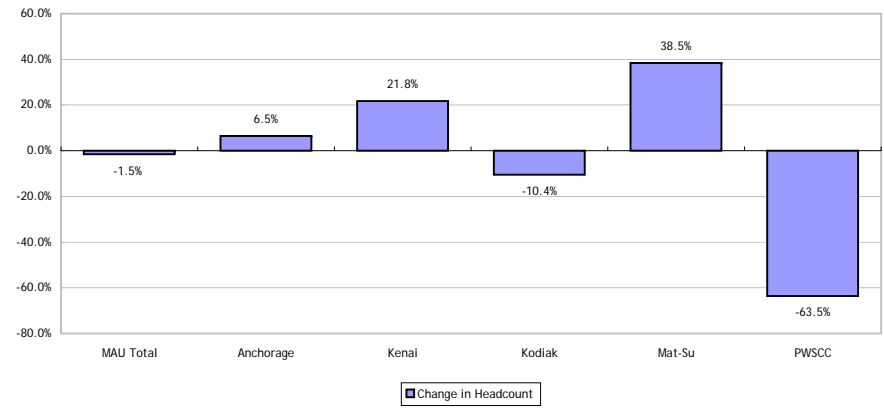

**UAA (MAU) Student Credit Hours by Course Level
Summer 2008**

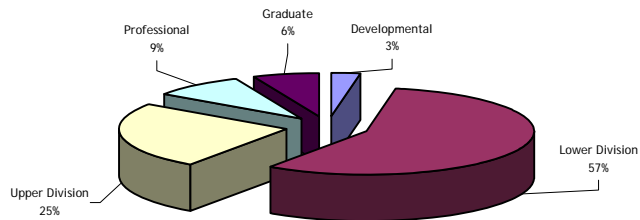

**% Change in Student Credit Hours
Summer 2007 to Summer 2008**

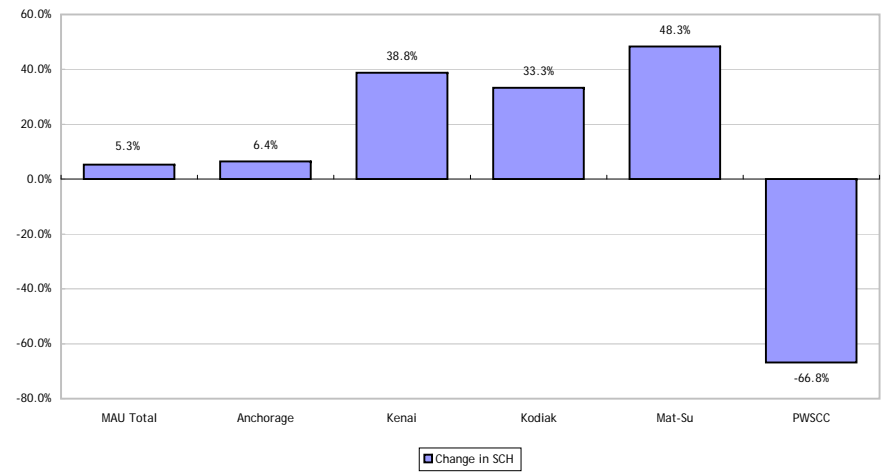

Total UAA Headcount Trend by Student Characteristic

Student Characteristic	Summer Semester Closing					% Change	
	2004	2005	2006	2007	2008	04-08	07-08
Total Students	7,119	7,279	7,222	7,207	7,102	-0.2%	-1.5%
Class Standing							
First-time Freshman	77	49	63	58	76	-1.3%	31.0%
Freshman	588	586	527	566	627	6.6%	10.8%
Sophomore	686	702	762	706	748	9.0%	5.9%
Junior	662	688	686	747	766	15.7%	2.5%
Senior	1,090	1,230	1,245	1,271	1,466	34.5%	15.3%
Graduate	386	363	351	327	395	-87.5%	20.8%
Not Declared	3,156	3,287	3,105	3,160	2,627	580.6%	-16.9%
Other Programs	427	318	415	307	348	-18.5%	13.4%
Licensure	47	56	68	65	49	4.3%	-24.6%
Full-time by Gender							
Female	377	350	360	358	370	-1.9%	3.4%
Male	135	151	132	139	152	12.6%	9.4%
Unspecified							
Total	512	501	492	497	522	2.0%	5.0%
Part-time by Gender							
Female	4,495	4,446	4,460	4,462	4,426	-1.5%	-0.8%
Male	2,083	2,323	2,261	2,232	2,139	2.7%	-4.2%
Unspecified	29	9	9	16	15	-48.3%	-6.3%
Total	6,607	6,778	6,730	6,710	6,580	-0.4%	-1.9%
Ethnicity							
Alaska Native	403	393	412	442	466	15.6%	5.4%
African American	334	347	293	303	304	-9.0%	0.3%
Hispanic	283	328	314	310	340	20.1%	9.7%
American Indian	86	88	89	92	79	-8.1%	-14.1%
Pacific Is/Asian	386	451	455	497	536	38.9%	7.8%
Minority Total	1,492	1,607	1,563	1,644	1,725	15.6%	4.9%
White	5,254	5,196	5,207	5,106	5,014	-4.6%	-1.8%
Multi/Other	184	177	191	172	164	-10.9%	-4.7%
Unspecified	189	299	261	285	199	5.3%	-30.2%
Age Groups							
17 & Under	89	97	94	74	65	-27.0%	-12.2%
18 - 18	91	76	90	75	81	-11.0%	8.0%
19 - 19	249	193	200	218	248	-0.4%	13.8%
20-24	1,896	1,986	2,013	2,061	2,117	11.7%	2.7%
25-29	1,093	1,173	1,180	1,136	1,268	16.0%	11.6%
30-39	1,415	1,432	1,358	1,368	1,359	-4.0%	-0.7%
40-49	1,281	1,283	1,132	1,135	1,065	-16.9%	-6.2%
50-59	769	823	846	865	731	-4.9%	-15.5%
60 & Over	213	210	281	237	160	-24.9%	-32.5%
Unspecified	23	6	28	38	8	-65.2%	-78.9%

Total UAA Headcount Trend by Student Characteristic

Student Characteristic	Summer Semester Closing					% Change	
	2004	2005	2006	2007	2008	04-08	07-08
Total Students	7,119	7,279	7,222	7,207	7,102	-0.2%	-1.5%
Primary Degree Type							
One Year	26	14	16	13	13	-50.0%	0.0%
Two Year	735	834	749	729	737	0.3%	1.1%
Four Year	2,221	2,291	2,386	2,431	2,697	21.4%	10.9%
Master Programs	385	363	347	322	392	1.8%	21.7%
Licensure/Post Certifica	9	36	43	52	64	611.1%	23.1%
Not Declared/Other	3,743	3,741	3,681	3,660	3,199	-14.5%	-12.6%
Attempted Hours							
0 - 2.9	1,686	1,860	1,931	2,012	1,445	-14.3%	-28.2%
3 - 5.9	2,993	3,016	2,981	2,855	3,138	4.8%	9.9%
6 - 8.9	1,425	1,390	1,294	1,308	1,430	0.4%	9.3%
9 - 11.9	538	545	570	571	600	11.5%	5.1%
12 - 14.9	379	349	325	341	346	-8.7%	1.5%
15 & Over	98	119	121	120	143	45.9%	19.2%

NOTE:

1. *Total UAA* is an unduplicated credit headcount at MAU Level.
2. Headcount includes students enrolled in credit courses at the 050 level and above, with auditors.
3. See page 3 for First-time Freshman definition.
4. Data for Summer 04- 05 includes Northern Military Program students.

UAA Summer 2008 Closing Headcount by Student Level and Characteristic

	UAA Total	% of Total	Graduate	% of Total	Undergraduate	% of Total
UAA Total	7,102	100%	428	100%	6,674	100%
Class Standing						
First-time Freshman	76	1.1%			76	1.1%
Freshman	627	8.8%			627	9.4%
Sophomore	748	10.5%			748	11.2%
Junior	766	10.8%			766	11.5%
Senior	1,466	20.6%			1,466	22.0%
Graduate	395	5.6%	395	92%		
Not Declared	2,627	37.0%			2,627	39.4%
Other Programs	348	4.9%			348	5.2%
Licensure	49	0.7%	33	8%	16	0.2%
Full-time by Gender						
Female	370	5.2%	32	7.5%	338	5.1%
Male	152	2.1%	12	2.8%	140	2.1%
Unspecified		0.0%		0.0%		0.0%
Total	522	7.4%	44	10.3%	478	7.2%
Part-time by Gender						
Female	4,426	62.3%	289	67.5%	4,137	62.0%
Male	2,139	30.1%	95	22.2%	2,044	30.6%
Unspecified	15	0.2%		0.0%	15	0.2%
Total	6,580	92.6%	384	89.7%	6,196	92.8%
Ethnicity						
Alaska Native	466	6.6%	21	4.9%	445	6.7%
African Am/Black	304	4.3%	12	2.8%	292	4.4%
Hispanic	340	4.8%	17	4.0%	323	4.8%
American Indian	79	1.1%	2	0.5%	77	1.2%
Pacific Is/Asian	536	7.5%	22	5.1%	514	7.7%
Minority Total	1,725	24.3%	74	17.3%	1,651	24.7%
White	5,014	70.6%	339	79.2%	4,675	70.0%
Multi/Other	164	2.3%	9	2.1%	155	2.3%
Unspecified	199	2.8%	6	1.4%	193	2.9%
Age Group						
0 -17	65	0.9%			65	1.0%
18 - 18	81	1.1%			81	1.2%
19 - 19	248	3.5%			248	3.7%
20 - 24	2,117	29.8%	20	4.7%	2,097	31.4%
25 - 29	1,268	17.9%	99	23.1%	1,169	17.5%
30 - 39	1,359	19.1%	142	33.2%	1,217	18.2%
40 - 49	1,065	15.0%	103	24.1%	962	14.4%
50 - 59	731	10.3%	57	13.3%	674	10.1%
60 & Over	160	2.3%	7	1.6%	153	2.3%
Unspecified	8.0	0.1%			8.0	0.1%
Mean	32.6		37.8		32.2	
Median	28.0		36.0		28.0	

UAA Summer 2008 Closing Headcount by Student Level and Characteristic

	UAA Total	% of Total	Graduate	% of Total	Undergraduate	% of Total
Primary Degree Type						
One Year	13	0.2%		0.0%	13	0.2%
Two Year	737	10.4%		0.0%	737	11.0%
Four Year	2,697	38.0%		0.0%	2,697	40.4%
Master Programs	392	5.5%	392	91.6%		0.0%
Licensure/Post Certific	64	0.9%	33	7.7%	31	0.5%
Not Declared/Other	3,199	45.0%	3	0.7%	3,196	47.9%
Attempted Hours						
0 - 2	1,445	20.3%	68	15.9%	1,377	20.6%
3 - 5.9	3,138	44.2%	223	52.1%	2,915	43.7%
6 - 8.9	1,430	20.1%	93	21.7%	1,337	20.0%
9 - 11.9	600	8.4%	33	7.7%	567	8.5%
12 - 14.9	346	4.9%	11	2.6%	335	5.0%
15 & Over	143	2.0%		0.0%	143	2.1%

NOTES:

1. Total UAA includes Anchorage, Kenai, Kodiak, Mat-Su, and PWSCC.
2. Headcount includes students enrolled in credit courses at the 050 level and above, including auditors.
3. Percentages may not add to 100 due to rounding.
4. The following definition was used for first-time freshman:
 Student admitted with an admit code of "FT" (first-time admitted), and having a student type of "F" (first-time enrolling), or a student type of "C" (continuing enrollment)--for those continuing to Fall from Summer. The current semester is the first time the student has ever attended an institution of higher education. Except, the student could have been first-time in Summer semester and continued into Fall, and still be a first-time freshman. First-time Freshman also includes current high school students who may have taken courses for credit previously.

UAA Summer 2008 Closing Headcount by Student Characteristic by Campus

	UAA Total	% of Total	Anchorage	Kenai	Kodiak	Mat-Su	Prince Wm
Total Headcount	7,102	100.0%	6,299	324	103	234	300
Class Standing							
First-time Freshman	76	1.1%	58	2	1	12	
Freshman	627	8.8%	490	16	14	39	10
Sophomore	748	10.5%	634	23	9	20	13
Junior	766	10.8%	694	13	3	10	2
Senior	1,466	20.6%	1,407	12	2	4	1
Graduate	395	5.6%	392				
Not Declared	2,627	37.0%	2,117	75	66	28	201
Other Programs	348	4.9%	458	183	8	121	73
Licensure	49	0.7%	49				
Full-time by Gender							
Female	370	5.2%	351	4			
Male	152	2.1%	135	9		1	
Unspecified							
Total	522	7.4%	486	13		1	
Part-time by Gender							
Female	4,426	62.3%	3,960	223	77	161	135
Male	2,139	30.1%	1,846	87	26	72	158
Unspecified	15	0.2%	7	1			7
Total	6,580	92.6%	5,813	311	103	233	300
Ethnicity							
Alaska Native	466	6.6%	350	15	7	10	96
African Am/Black	304	4.3%	288	5	2	7	6
Hispanic	340	4.8%	312	9	7	13	6
American Indian	79	1.1%	71	4	2	5	2
Pacific Is/Asian	536	7.5%	510	10	11	11	6
Minority Total	1,725	24.3%	1,531	43	29	46	116
White	5,014	70.6%	4,460	256	70	179	156
Multi/Other	164	2.3%	154	5	1	6	3
Unspecified	199	2.8%	154	20	3	3	25
Age Group							
17 & Under	65	0.9%	38	9	1		18
18 - 18	81	1.1%	68	2	4	3	4
19 - 19	248	3.5%	225	11	4	19	2
20 - 24	2,117	29.8%	1,969	75	11	74	40
25 - 29	1,268	17.9%	1,166	43	7	44	39
30 - 39	1,359	19.1%	1,208	69	18	39	53
40 - 49	1,065	15.0%	900	64	15	39	66
50 - 59	731	10.3%	597	43	31	16	58
60 & Over	160	2.3%	124	8	12		16
Unknown	8	0.1%	4				4
Mean	32.6		32.1	34.4	41.9	30.4	38.1
Median	28.0		28.0	32.0	43.0	26.5	38.0

UAA Summer 2008 Closing Headcount by Student Characteristic by Campus

	UAA Total	% of Total	Anchorage	Kenai	Kodiak	Mat-Su	Prince Wm
Primary Degree Type							
One Year	13	0.2%	9		1	3	
Two Year	737	10.4%	557	66	28	80	26
Four Year	2,697	38.0%	2,697				
Master Programs	392	5.5%	392				
Licensure/Post Certificate	64	0.9%	62			2	
Not Declared/Other	3,199	45.0%	2,582	258	74	149	274
Attempted Hours							
0 - 2	1,445	20.3%	1,057	97	60	24	250
3 - 5.9	3,138	44.2%	2,892	168	42	169	41
6 - 8.9	1,430	20.1%	1,322	42	1	38	9
9 - 11.9	600	8.4%	570	4		2	
12 - 14.9	346	4.9%	331	3		1	
15 & Over	143	2.0%	127	10			

NOTES:

1. Total UAA includes Anchorage, Kenai, Kodiak, Mat-Su, and PWSCC.
2. Headcount includes students enrolled in credit courses at the 050 level and above, including auditors.
3. Percentages may not add to 100 due to rounding.
4. See page 3 for First-time Freshman definition.

Summer 2008 Closing Anchorage Majors by Student Characteristic by College

	Anchorage Total	% of Total	CAS	CBPP	CTC	COE	SOEN	CHSW	UDCL
Total Headcount	6,299	100.0%	1,252	619	512	399	140	802	2,575
Class Standing									
First-time Freshman	58	0.9%	16	10	19	1	1	11	
Freshman	490	7.8%	222	56	87	21	18	86	
Sophomore	634	10.1%	240	95	108	37	31	123	
Junior	694	11.0%	264	141	103	38	25	123	
Senior	1,407	22.3%	468	244	190	102	54	349	
Graduate	392	6.2%	42	72	5	152	11	110	
Not Declared	2,117	33.6%							2,117
Other Programs	458	7.3%							458
Licensure	49	0.8%		1		48			
Full-time by Gender									
Female	351	5.6%	82	48	24	37	1	140	19
Male	135	2.1%	32	31	22	10	2	20	18
Total	486	7.7%	114	79	46	47	3	160	37
Part-time by Gender									
Female	3,960	62.9%	741	348	227	290	33	557	1,764
Male	1,846	29.3%	396	192	239	62	104	85	768
Unspecified	7	0.1%	1						6
Total	5,813	92.3%	1,138	540	466	352	137	642	2,538
Ethnicity									
Alaska Native	350	5.6%	94	42	32	25	10	55	92
African Am/Black	288	4.6%	57	32	22	14	2	45	116
Hispanic	312	5.0%	74	31	31	18	9	40	109
American Indian	71	1.1%	15	4	7	2	3	10	30
Pacific Is/Asian	510	8.1%	126	69	49	16	17	94	139
Minority Total	1,531	24.3%	366	178	141	75	41	244	486
White	4,460	70.8%	825	420	350	311	92	524	1,938
Multi/Other	154	2.4%	37	15	13	8	2	20	59
Unspecified	154	2.4%	24	6	8	5	5	14	92
Age Group									
17 & Under	38	0.6%							38
18 - 18	68	1.1%	8	1	3	1	1	1	53
19 - 19	225	3.6%	63	14	14	6	8	24	96
20 - 24	1,969	31.3%	639	244	215	101	70	260	440
25 - 29	1,166	18.5%	268	176	117	78	27	156	344
30 - 39	1,208	19.2%	174	100	93	107	19	197	518
40 - 49	900	14.3%	69	65	45	74	12	114	521
50 - 59	597	9.5%	28	18	23	30	3	47	448
60 & Over	124	2.0%	3	1	2	2		3	113
Unknown	4	0.1%							4
Mean	32.1		26.4	28.4	28.7	32.9	26.6	31.1	36.9
Median	28.0		24	25	25	30	23	28	36

Summer 2008 Closing Anchorage Majors by Student Characteristic by College

	Anchorage Total	% of Total	CAS	CBPP	CTC	COE	SOEN	CHSW	UDCL
Total Headcount	6,299	100.0%	1,252	619	512	399	140	802	2,575
Primary Degree Type									
One Year	9	0.1%			6	3			
Two Year	557	8.8%	116	47	246	14	3	131	
Four Year	2,697	42.8%	1,094	499	236	182	126	560	
Master Programs	392	6.2%	42	72	5	152	11	110	
Licensure/Post Certificate	62	1.0%		1	19	41		1	
Not Declared/Other	2,582	41.0%				7			2,575
Attempted Hours									
0 - 2	1,057	16.8%	49	8	23	43	4	39	891
3 - 5.9	2,892	45.9%	548	266	246	163	82	316	1,271
6 - 8.9	1,322	21.0%	366	186	125	105	41	183	316
9 - 11.9	570	9.0%	173	84	72	67	10	105	59
12 - 14.9	331	5.3%	81	56	32	18	2	113	29
15 & Over	127	2.0%	35	19	14	3	1	46	9

NOTES:

1. Headcount includes students enrolled in credit courses at the 050 level and above, including auditors.
2. Percentages may not add to 100 due to rounding.
3. See page 3 for First-time Freshman definition.

UAA Summer 2008 Closing Student Credit Hours by Characteristic by Campus

	UAA Total	% of Total	Anchorage	Kenai	Kodiak	Mat-Su	PWSCC
TOTAL	33,083.3	100.0%	30,408.5	1,228.0	188.0	841.0	417.8
Class Standing							
First-time Freshman	383.0	1.2%	314.0	12.0	3.0	54.0	
Freshman	2,993.5	9.0%	2,674.0	72.0	42.0	169.0	36.5
Sophomore	3,872.5	11.7%	3,557.0	162.0	27.0	85.0	41.5
Junior	4,388.5	13.3%	4,212.5	126.0	9.0	35.0	6.0
Senior	9,524.0	28.8%	9,417.0	82.0	6.0	12.0	7.0
Graduate	1,663.0	5.0%	1,663.0				
Not Declared	7,413.5	22.4%	6,827.0	198.0	84.0	82.0	222.5
Other	2,581.3	7.8%	1,480.0	576.0	17.0	404.0	104.3
Licensure	264.0	0.8%	264.0				
Full-time by Gender							
Female	4,704.0	14.2%	4,602.0	102.0			
Male	1,973.0	6.0%	1,792.0	168.0		13.0	
Unspecified							
Total	6,677.0	20.2%	6,394.0	270.0		13.0	
Part-time by Gender							
Female	29.5	0.1%	19.0	6.0			4.5
Male	17,781.6	53.7%	16,195.0	666.0	137.0	558.0	225.6
Unspecified	8,595.2	26.0%	7,800.5	286.0	51.0	270.0	187.7
Total	26,406.3	79.8%	24,014.5	958.0	188.0	828.0	417.8
Ethnicity							
Alaska Native	2,050.5	6.2%	1,811.0	57.0	20.0	37.0	125.5
African Am/Black	1,560.5	4.7%	1,481.0	38.0	4.0	22.0	15.5
Hispanic	1,584.5	4.8%	1,484.0	26.0	16.0	45.0	13.5
American Indian	382.5	1.2%	349.0	9.0	6.0	16.0	2.5
Pacific Is/Asian	2,998.5	9.1%	2,879.0	32.0	22.0	44.0	21.5
Minority Total	8,576.5	25.9%	8,004.0	162.0	68.0	164.0	178.5
White	22,905.5	69.2%	20,987.5	954.0	112.0	647.0	205.0
Multi/Other	799.8	2.4%	763.0	12.0	3.0	20.0	1.8
Unspecified	801.5	2.4%	654.0	100.0	5.0	10.0	32.5
Age Group							
17 & Under	236.0	0.7%	157.0	29.0	2.0		48.0
18 - 18	347.5	1.1%	317.0	7.0	10.0	9.0	4.5
19 - 19	1,266.0	3.8%	1,132.0	44.0	11.0	72.0	7.0
20 - 24	12,174.0	36.8%	11,448.5	359.0	26.0	279.0	61.5
25 - 29	6,736.0	20.4%	6,321.0	190.0	16.0	157.0	52.0
30 - 39	6,218.7	18.8%	5,657.0	311.0	41.0	134.0	75.7
40 - 49	3,856.8	11.7%	3,410.0	181.0	29.0	149.0	87.8
50 - 59	1,919.7	5.8%	1,677.0	92.0	44.0	41.0	65.7
60 & Over	317.1	1.0%	280.0	15.0	9.0		13.1
Unspecified	11.5	0.0%	9.0				2.5

UAA Summer 2008 Closing Student Credit Hours by Characteristic by Campus

	UAA Total	% of Total	Anchorage	Kenai	Kodiak	Mat-Su	PWSCC
Primary Degree Type							
One Year	50.0	0.2%	36.0		1.0	13.0	
Two Year	3,935.0	11.9%	2,971.0	454.0	86.0	333.0	91.0
Four Year	17,096.5	51.7%	17,096.5				
Master Programs	1,663.0	5.0%	1,663.0				
Licensure/Post Certificate	329.0	1.0%	320.0			9.0	
Not Declared/Other	10,009.8	30.3%	8,322.0	774.0	101.0	486.0	326.8
Attempted Hours							
0 - 2	1,921.3	5.8%	1,466.0	135.0	60.0	30.0	230.3
3 - 5.9	10,559.5	31.9%	9,232.0	530.0	122.0	544.0	131.5
6 - 8.9	8,728.0	26.4%	8,175.0	255.0	6.0	236.0	56.0
9 - 11.9	5,453.5	16.5%	5,397.5	38.0		18.0	
12 - 14.9	4,174.0	12.6%	4,125.0	36.0		13.0	
15 & Over	2,247.0	6.8%	2,013.0	234.0			

Note: SCH=Student Credit Hours which excludes audit hours.

UAA Summer 2008 Closing Student FTE by Characteristic by Campus

	UAA Total	% of Total	Anchorage	Kenai	Kodiak	Mat-Su	PWSCC
UAA Total FTE	2,289.7	100.0%	2,108.8	84.1	12.6	56.1	28.1
Class Standing							
First-time Freshman	25.6	1.1%	21.0	0.8	0.2	3.6	
Freshman	199.6	8.7%	178.3	4.8	2.8	11.3	2.4
Sophomore	258.2	11.3%	237.1	10.8	1.8	5.7	2.8
Junior	292.6	12.8%	280.9	8.4	0.6	2.3	0.4
Senior	636.2	27.8%	629.0	5.5	0.4	0.8	0.5
Graduate	135.8	5.9%	135.8				
Not Declared	537.2	23.5%	496.9	14.3	5.6	5.5	14.9
Other	183.5	8.0%	108.8	39.5	1.2	26.9	7.1
Licensure	20.9	0.9%	20.9				
Full-time by Gender							
Female	318.6	13.9%	311.8	6.8			
Male	133.2	5.8%	121.1	11.2		0.9	
Unspecified							
Total	451.7	19.7%	432.8	18.0		0.9	
Part-time by Gender							
Female	1,246.3	54.4%	1,138.5	46.2	9.2	37.2	15.2
Male	589.4	25.7%	536.0	19.4	3.4	18.0	12.6
Unspecified	2.1	0.1%	1.4	0.4			0.3
Total	1,837.9	80.3%	1,675.9	66.1	12.6	55.2	28.1
Ethnicity							
Alaska Native	139.5	6.1%	123.5	3.8	1.3	2.5	8.4
African Am/Black	106.1	4.6%	100.8	2.5	0.3	1.5	1.0
Hispanic	108.3	4.7%	101.5	1.8	1.1	3.0	0.9
American Indian	26.3	1.1%	24.0	0.6	0.4	1.1	0.2
Pacific Is/Asian	202.4	8.8%	194.5	2.1	1.5	2.9	1.4
Minority Total	582.6	25.4%	544.3	10.8	4.6	11.0	11.9
White	1,595.8	69.7%	1,465.7	65.6	7.5	43.1	13.9
Other	54.5	2.4%	52.1	0.8	0.2	1.3	0.1
Unspecified	56.7	2.5%	46.7	6.8	0.3	0.7	2.2
Age Group							
17 & Under	15.7	0.7%	10.5	1.9	0.1		3.2
18 - 18	23.2	1.0%	21.1	0.5	0.7	0.6	0.3
19 - 19	84.4	3.7%	75.5	2.9	0.7	4.8	0.5
20 - 24	813.9	35.5%	765.6	23.9	1.7	18.6	4.1
25 - 29	461.7	20.2%	433.9	12.7	1.1	10.5	3.5
30 - 39	438.7	19.2%	400.8	21.1	2.8	8.9	5.1
40 - 49	280.4	12.2%	249.7	13.0	1.9	9.9	5.9
50 - 59	146.1	6.4%	129.1	6.8	3.0	2.7	4.5
60 & Over	24.4	1.1%	21.8	1.1	0.6		0.9
Unspecified	0.9	0.0%	0.7				0.2

UAA Summer 2008 Closing Student FTE by Characteristic by Campus

	UAA Total	% of Total	Anchorage	Kenai	Kodiak	Mat-Su	PWSCC
Primary Degree Type							
One Year	3.4	0.1%	2.4		0.1	0.9	
Two Year	262.5	11.5%	198.2	30.3	5.7	22.2	6.1
Four Year	1,140.9	49.8%	1,140.9				
Master Programs	135.8	5.9%	135.8				
Licensure/Post Certificate	25.0	1.1%	24.4			0.6	
Not Declared/Other	722.0	31.5%	607.0	53.8	6.8	32.4	22.0
Attempted Hours							
0 - 2	149.8	6.5%	117.2	11.0	4.0	2.0	15.6
3 - 5.9	744.2	32.5%	655.5	35.5	8.1	36.3	8.8
6 - 8.9	594.8	26.0%	558.0	17.0	0.4	15.7	3.7
9 - 11.9	369.8	16.2%	366.1	2.5		1.2	
12 - 14.9	281.0	12.3%	277.7	2.4		0.9	
15 & Over	149.8	6.5%	134.2	15.6			

Note: FTE=Full-time equivalent which is calculated by dividing Student Credit Hours by 15 for undergraduate students and 12 for graduate students.

UAA Summer 2008 Closing Student FTE by Campus and by Course Level

	050-099	100-299	300-499	500-599	600-699	Total
UAA Total	62.3	1,254.60	552.70	244.5	175.5	2,289.60
Anchorage Campus	43.4	1,112.40	545.30	232.2	175.5	2,108.80
Kodiak College	1.8	9.9	0.7	0.2		12.6
Kenai College	4.4	63.2	5.5	10.9		84.1
Mat-Su College	4.6	50.3	1.2			56.1
Prince William Sound CC	8.1	18.8		1.3		28.1

Note: FTE=Full-time equivalent which is calculated by dividing Student Credit Hours by 15 for undergraduate students and 12 for graduate students.

UAA Summer 2008 Closing SCH by Discipline and Course Level by Campus

	Course Level					Total
	050-099	100-299	300-499	500-599	600-699	
Anchorage Campus						
Accounting		471.0	72.0			543.0
Amer Sign Lang		129.0				129.0
Anthropology		255.0	51.0			306.0
Arch Engineer Tech		3.0				3.0
Art		399.0	24.0	126.0		549.0
Auto-Diesel Tech		32.0				32.0
Aviation Maint Tech		4.0				4.0
Aviation Tech		320.5	68.0			388.5
Biology		663.0	49.0		7.0	719.0
Business Admin		624.0	1,284.0		84.0	1,992.0
Career & Technical Ed			9.0	132.0	10.0	151.0
Chemistry	69.0	121.0	223.0			413.0
Civil Engineer			1.0			1.0
Commun Educ		12.0				12.0
Communication		993.0				993.0
Complex Systems				11.0		11.0
Computer Info Sys		180.0	75.0			255.0
Computer Netwk Tech		70.0				70.0
Computer Office Sys		135.0				135.0
Computer Sci		60.0	3.0			63.0
Construction Management		6.0	30.0			36.0
Creat Write-Lit Arts		6.0			115.0	121.0
Culinary Arts		39.0				39.0
Dance		84.0	3.0			87.0
Dental Assist		57.0				57.0
Dental Hygiene		4.0				4.0
Dietetic & Nutrit		366.0				366.0
Disability & LT Supp		15.0				15.0
ED: Counselor ED					201.0	201.0
ED: Early Childhood		104.0				104.0
ED: Secondary Ed					16.0	16.0
Early Child Dvlp				23.0		23.0
Economics		690.0	171.0	117.0	18.0	996.0
Educ Dvlp & Leader				236.0	297.0	533.0
Educ: Adult Gen					44.0	44.0
Educ: Foundations			138.0		303.0	441.0
Educ: Special Educ		106.0	63.0	143.0	275.0	587.0
Education				1,831.0		1,831.0
Education: Research					38.0	38.0
Elementary ED			418.0			418.0
English		1,914.0	48.0		3.0	1,965.0
English 2nd Lang		99.0				99.0
Environ Studies				14.0		14.0
Fire Sci		21.0				21.0

UAA Summer 2008 Closing SCH by Discipline and Course Level by Campus

	Course Level					Total
	050-099	100-299	300-499	500-599	600-699	
Anchorage Campus (continued)						
Geography		284.0				284.0
Geology		186.0	157.0	12.0		355.0
German		44.0				44.0
Guidance		45.0				45.0
Health		24.0				24.0
Health Care Assist		88.0				88.0
Health Sci					136.0	136.0
History		987.0	489.0		15.0	1,491.0
Honors			9.0			9.0
Human Services		42.0	30.0			72.0
Interdisp Studies			66.0			66.0
Japanese		112.0				112.0
Journal & Public Comm		75.0	34.0			109.0
Justice		81.0	136.0			217.0
Lib Studies: Integ Core			87.0			87.0
Library Sci		3.0				3.0
Logistics			36.0		42.0	78.0
Logistics Oper		66.0				66.0
Mathematics	522.0	1,676.0	153.0	32.0		2,383.0
Medical Assist		208.0	22.0			230.0
Medical Lab Tech		121.0	108.0			229.0
Music		161.0	3.0			164.0
Nursing		38.0				38.0
Nursing Sci		304.0	2,156.0		90.0	2,550.0
PE & Recreation		92.0				92.0
Philosophy		852.0	690.0			1,542.0
Physic Ed Prof		16.0	24.0	2.0		42.0
Physical Educ				84.0		84.0
Physics			2.0			2.0
Political Sci		266.0	57.0			323.0
Prep English	60.0	231.0				291.0
Project Management				23.0	21.0	44.0
Psychology		912.0	774.0		80.0	1,766.0
Public Admin					147.0	147.0
Radiologic Tech		248.0				248.0
Social Work		24.0	105.0		164.0	293.0
Sociology		303.0	57.0			360.0
Spanish		264.0				264.0
Statistics		687.0	66.0			753.0
Technology			47.0			47.0
Theater		180.0	141.0			321.0
Women's Studies		84.0				84.0

UAA Summer 2008 Closing SCH by Discipline and Course Level by Campus

	Course Level					Total
	050-099	100-299	300-499	500-599	600-699	
Kodiak College						
Accounting		48.0				48.0
Anthropology			11.0			11.0
Art		6.0				6.0
Biology		3.0				3.0
Computer Info Sys		30.0				30.0
Computer Office Sys		20.0				20.0
Education				2.0		2.0
English		18.0				18.0
Mathematics	27.0					27.0
PE & Recreation		3.0				3.0
Welding Tech		20.0				20.0
Kenai College						
Astronomy		89.0				89.0
Biology		7.0	1.0			8.0
Chemistry		86.0				86.0
Communication		51.0				51.0
Computer Office Sys		10.0				10.0
Creat Write-Lit Arts			1.0			1.0
Educ: PE				45.0		45.0
Educ: Special Educ			3.0			3.0
Education		3.0		86.0		89.0
English		141.0				141.0
Health Care Assist		36.0				36.0
Justice		39.0				39.0
Mathematics	66.0	111.0	3.0			180.0
Occup Safety & Hlth		75.0				75.0
Paramedical Tech		252.0				252.0
Psychology			75.0			75.0
Social Work		24.0				24.0
Technology		24.0				24.0
Mat-Su College						
Accounting		60.0				60.0
Anthropology		42.0				42.0
Arch Engineer Tech		36.0				36.0
Business Admin		42.0				42.0
Communication		126.0				126.0
Computer Info Sys		18.0				18.0
Computer Office Sys		92.0				92.0
Geography		183.0				183.0
History		54.0	18.0			72.0
Mathematics	69.0	101.0				170.0

UAA Summer 2008 Closing SCH by Discipline and Course Level by Campus

	Course Level					Total
	050-099	100-299	300-499	500-599	600-699	
Prince William Sound CC						
AK Native Studies		30.0				30.0
Biology		44.0				44.0
Commun Educ		21.0				21.0
Communication		27.0				27.0
Computer Office Sys		13.0				13.0
Education				15.0		15.0
English		27.0				27.0
Environ Studies		21.0				21.0
Geology		9.0				9.0
Health Sci	74.8					74.8
Human Services		34.0				34.0
Industrial Tech	46.0	18.0				64.0
Mathematics		22.0				22.0
PE & Recreation		1.0				1.0
Psychology		15.0				15.0