

STUDENT INFORMATION

UNIVERSITY OF ALASKA ANCHORAGE
OFFICE OF INSTITUTIONAL RESEARCH

SUMMER 2013 CLOSING

**Percentage of Total Credit Headcount by Campus
Summer 2013**

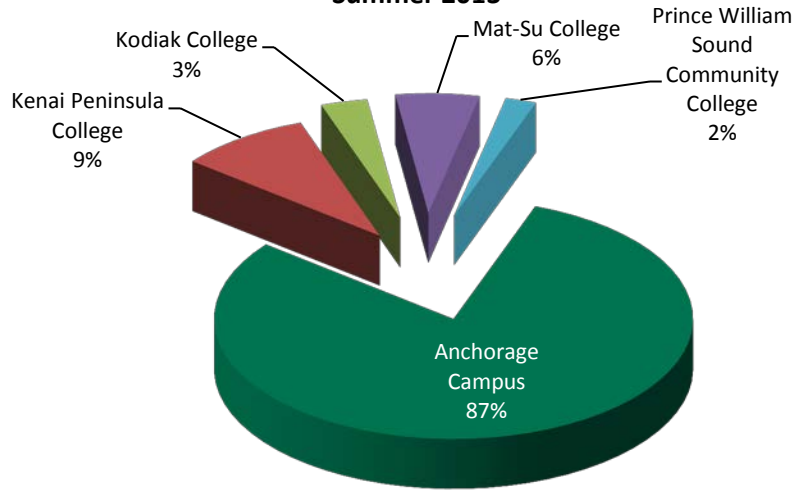

**% Change in Credit Headcount
Summer 2013**

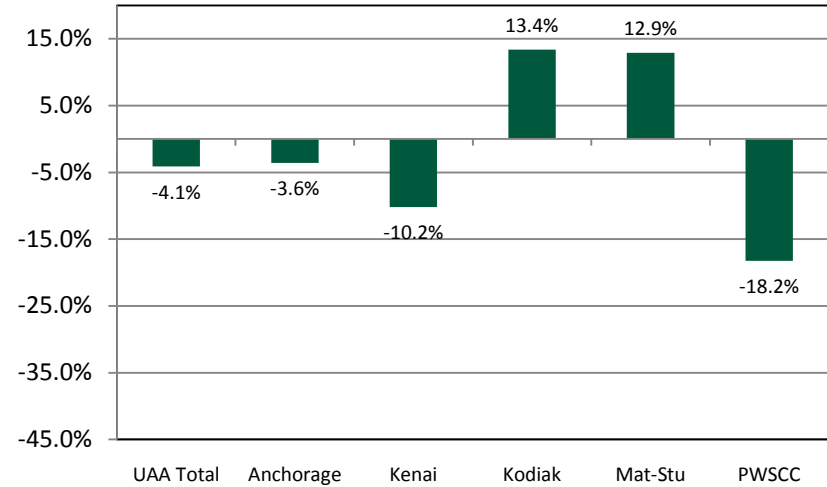

**UAA Student Credit Hours by Course Level
Summer 2013**

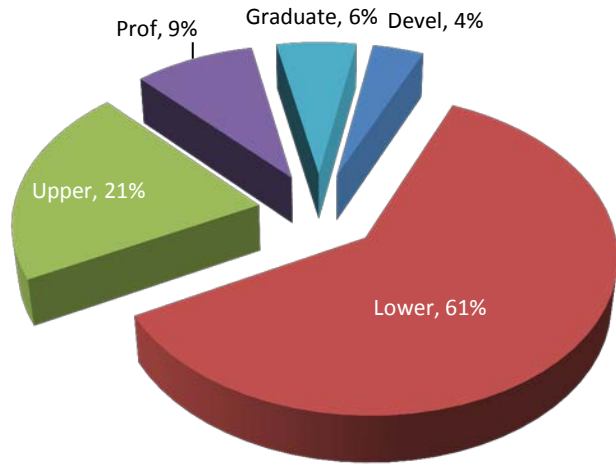

**% Change in Student Credit Hours
Summer 2013**

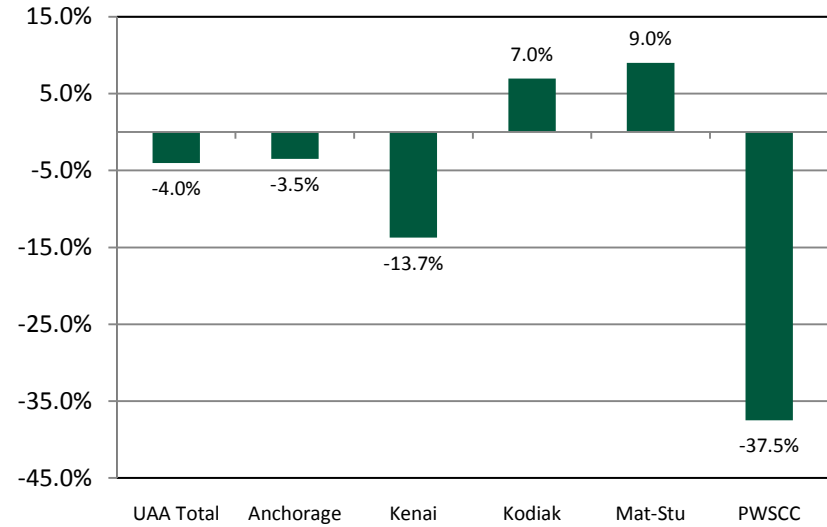

Headcount, Credit Hours, Student FTE, and Course Sections by Campus
UAA Summer 2013 Closing Summary

		UAA Total	Anchorage Campus	Kenai Peninsula College	Kodiak College	Mat-Su College	Prince William Sound CC
Student Headcount							
Total Credit Headcount		7,711	6,682	747	263	473	175
Full-time Headcount		517	411	10	1	17	
Part-time		7,194	6,271	737	262	456	175
Full-time as a % of Total		6.7%	6.2%	1.3%	0.4%	3.6%	0.0%
All Students Headcount		8,131	6,766	849	269	502	375
Credit Hours							
Developmental (050-099)		1,403	831	348		165	59
Lower Division (100-299)		22,510	17,212	2,423	670	1,919	286
Upper Division (300-499)		7,685	7,658	21	6		
Professional (500-599)		3,292	3,184		108		
Graduate (600-699)		2,193	2,193				
Total Credit Hours		37,083	31,078	2,792	784	2,084	345
Audited Hours		225	193	10	10	12	0
Enrollment (Seat Count)							
Developmental (050-099)		537	283	116		56	82
Lower Division (100-299)		7,833	5,976	814	253	679	111
Upper Division (300-499)		2,577	2,568	7	2		
Professional (500-599)		2,017	1,976		41		
Graduate (600-699)		796	796				
Total Enrollment		13,760	11,599	937	296	735	193
Student FTE							
Developmental (050-099)		94	55	23		11	4
Lower Division (100-299)		1,501	1,147	162	45	128	19
Upper Division (300-499)		512	511	1	0		
Professional (500-599)		274	265		9		
Graduate (600-699)		183	183				
Total Student FTE		2,564	2,161	186	54	139	23
Course Sections							
Developmental (050-099)		39	18		8	3	10
Lower Division (100-299)		569	400	20	57	72	20
Upper Division (300-499)		278	275	1	2		
Professional (500-599)		219	206	6			7
Graduate (600-699)		198	198				
Adult Basic Ed		12		2	1		9
Continuing Ed Units		32	22		2	3	5
Non-credit		28	21	1	4	2	
Total Course Section		1,375	1,140	30	74	80	51
Cancelled Credit Course Sections		68	46	6	1	12	3

Source: UA SW IR DSD data tables. Compiled by UAA OIR.

Notes:

1. Headcount includes auditors and is unduplicated within each unit.

Headcount by Student Characteristics and Class Level

UAA Summer 2013 Closing

	UAA		Graduates				Undergraduates	
	Total	% Total	UAA	UAF/UAS	Total	% Total	Total	% Total
UAA Total	7,711	100.0	552	55	607	100.0	7,104	100.0
Student Type								
New	487	6.3	93	5	98	16.1	389	5.5
Continue	5,121	66.4	418	15	433	71.3	4,688	66.0
Returned	2,103	27.3	41	35	76	12.5	2,027	28.5
Class Standing								
First-time Freshman	105	1.4					105	1.5
Freshman	767	9.9					767	10.8
Sophomore	953	12.4					953	13.4
Junior	979	12.7					979	13.8
Senior	1,719	22.3					1,719	24.2
Graduate First-time	93	1.2	93		93	15.3		
Graduate Other	456	5.9	456		456	75.1		
Licensure	3	0.0	3		3	0.5		
Non Degree/Other	2,636	34.2		55	55	9.1	2,581	36.3
Full-time Course Load								
Graduate	43	0.6	43		43	7.1		
Undergraduate	474	6.1					474	6.7
Total	517	6.7	43		43	7.1	474	6.7
Part-time Course Load								
Graduate	564	7.3	509	55	564	92.9		
Undergraduate	6,630	86.0					6,630	93.3
Total	7,194	93.3	509	55	564	92.9	6,630	93.3
Gender								
Female	5,095	66.1	399	44	443	73.0	4,652	65.5
Male	2,616	33.9	153	11	164	27.0	2,452	34.5
Ethnicity								
Non-Hispanic	7,201	93.4	516	51	567	93.4	6,634	93.4
Hispanic	510	6.6	36	4	40	6.6	470	6.6
Race								
Alaska Native	602	7.8	27	4	31	5.1	571	8.0
African Am/Black	330	4.3	18	2	20	3.3	310	4.4
American Indian	204	2.6	9	2	11	1.8	193	2.7
Asian/Pacific Islander	571	7.4	29	1	30	4.9	541	7.6
Native Hawaiian	133	1.7	7		7	1.2	126	1.8
White	5,030	65.2	420	38	458	75.5	4,572	64.4
Multi/Other	7	0.1					7	0.1
Not Reported	834	10.8	42	8	50	8.2	784	11.0

Headcount by Student Characteristics and Class Level

UAA Summer 2013 Closing

	UAA		Graduates				Undergraduates	
	Total	% Total	UAA	UAF/UAS	Total	% Total	Total	% Total
Age								
0 - 17	123	1.6					123	1.7
18 - 18	123	1.6					123	1.7
19 - 19	377	4.9					377	5.3
20 - 24	2,245	29.1	32	1	33	5.4	2,212	31.1
25 - 29	1,451	18.8	123	12	135	22.2	1,316	18.5
30 - 39	1,517	19.7	183	14	197	32.5	1,320	18.6
40 - 49	949	12.3	125	14	139	22.9	810	11.4
50 - 59	720	9.3	67	13	80	13.2	640	9.0
60 & Over	205	2.7	22	1	23	3.8	182	2.6
Unknown	1	0.0					1	0.0
Mean Age	31.7		38.0				31.2	
Median Age	28		36				27	
Origin								
Foreign	164	2.1	15		15	2.5	149	2.1
In State	6,884	89.3	472	52	524	86.3	6,360	89.5
Out of State	642	8.3	64	3	67	11.0	575	8.1
Not Reported	21	0.3	1		1	0.2	20	0.3
Degree Level								
Associate	1,224	15.9					1,224	17.2
Bachelor	3,211	41.6					3,211	45.2
Certificate	84	1.1					84	1.2
Doctorate	7	0.1	7		7	1.2		
Graduate Certificate	84	1.1	84		84	13.8		
Masters	458	5.9	458		458	75.5		
Post Bac. Certificate	4	0.1					4	0.1
Teaching Licensure	3	0.0	3		3	0.5		
Non Degree/Other AO	2,636	34.2		55	55	9.1	2,581	36.3
Attempted Hours								
0 - 2.9	1,418	18.4	116	33	149	24.5	1,269	17.9
3 - 5.9	3,332	43.2	279	20	299	49.3	3,033	42.7
6 - 8.9	1,737	22.5	114	2	116	19.1	1,621	22.8
9 - 11.9	745	9.7	41		41	6.8	704	9.9
12 - 14.9	359	4.7	2		2	0.3	357	5.0
15 & Over	120	1.6					120	1.7

Source: UA SW IR DSD data tables. Compiled by UAA OIR.

NOTES:

- Total UAA includes Anchorage, Kenai, Kodiak, Mat-Su, and PWSCC.
- Headcount includes students enrolled in credit courses at the 050 level and above, and includes auditors.
- Percentages may not add to 100 due to rounding.
- The following definition was used for first-time freshman:
First-time freshmen are students that a) have earned less than 30 credit hours and are admitted in a degree program for the first time by the admission offices or b) are, in fall semesters, students with freshman or sophomore standing flagged as first time students or c), also in fall semesters, any students that were first time freshmen in the summer semester immediately preceding. (Items b and c were added to align with federal reporting standards)
- Other Program=Non UAA Programs
- Ethnicity may be duplicated for students who identify themselves in multiple ethnicity/race categories.

Total UAA Headcount by Student Characteristics Over Five Years

UAA Summer Closing Trend

	Summer Semester Closing					% Change	
	2009	2010	2011	2012	2013	09-13	12-13
Total Students	7,645	8,373	8,642	8,042	7,711	0.9%	-4.1%
Student Type							
New	561	558	729	515	487	-13.2%	-5.4%
Continue	4,910	5,298	5,407	4,367	5,121	4.3%	17.3%
Returned	2,174	2,517	2,506	3,160	2,103	-3.3%	-33.4%
Class Standing							
First-time Freshman	148	166	219	151	105	-29.1%	-30.5%
Freshman	667	851	916	868	767	15.0%	-11.6%
Sophomore	827	932	1,005	1,016	953	15.2%	-6.2%
Junior	755	866	867	886	979	29.7%	10.5%
Senior	1,439	1,557	1,645	1,702	1,719	19.5%	1.0%
Graduate First-time	121	107	121	104	93	-23.1%	-10.6%
Graduate Other	403	418	434	436	456	13.2%	4.6%
Licensure	13	7	7	5	3	-76.9%	-40.0%
Non Degree/Other	3,272	3,469	3,428	2,874	2,636	-19.4%	-8.3%
Full-time Course Load							
Graduate	36	39	40	39	43	19.4%	10.3%
Undergraduate	448	521	559	558	474	5.8%	-15.1%
Total	484	560	599	597	517	6.8%	-13.4%
Part-time Course Load							
Graduate	557	570	588	572	564	1.3%	-1.4%
Undergraduate	6,604	7,243	7,455	6,873	6,630	0.4%	-3.5%
Total	7,161	7,813	8,043	7,445	7,194	0.5%	-3.4%
Gender							
Female	5,207	5,526	5,656	5,359	5,095	-2.2%	-4.9%
Male	2,438	2,847	2,986	2,683	2,616	7.3%	-2.5%
Ethnicity							
Non-Hispanic	7,225	7,880	8,132	7,576	7,201	-0.3%	-4.9%
Hispanic	420	493	510	466	510	21.4%	9.4%
Race							
Alaska Native	555	617	658	575	602	8.5%	4.7%
African Am/Black	316	408	382	358	330	4.4%	-7.8%
American Indian	169	174	193	197	204	20.7%	3.6%
Native Hawaiian	104	105	123	117	133	27.9%	13.7%
Pacific Is/Asian	478	514	590	589	571	19.5%	-3.1%
White	5,387	5,748	5,810	5,313	5,030	-6.6%	-5.3%
Multi/Other	0	2	7	5	7	700.0%	40.0%
Not Reported	636	805	879	888	834	31.1%	-6.1%

Total UAA Headcount by Student Characteristics Over Five Years

UAA Summer Closing Trend

	Summer Semester Closing					% Change	
	2009	2010	2011	2012	2013	09-13	12-13
Age							
0 - 17	121	100	119	101	123	1.7%	21.8%
18 - 18	139	152	158	111	123	-11.5%	10.8%
19 - 19	379	415	430	422	377	-0.5%	-10.7%
20 - 24	2,153	2,305	2,379	2,344	2,245	4.3%	-4.2%
25 - 29	1,258	1,553	1,569	1,542	1,451	15.3%	-5.9%
30 - 39	1,444	1,581	1,689	1,567	1,517	5.1%	-3.2%
40 - 49	1,107	1,191	1,182	998	949	-14.3%	-4.9%
50 - 59	809	882	860	733	720	-11.0%	-1.8%
60 & Over	233	190	243	224	205	-12.0%	-8.5%
Unknown	2	4	13	0	1	-50.0%	100.0%
Degree Level							
Associate	954	1,132	1,308	1,233	1,224	28.3%	-0.7%
Bachelor	2,783	3,136	3,249	3,312	3,211	15.4%	-3.0%
Certificate	95	95	86	72	84	-11.6%	16.7%
Doctorate	0	0	0	0	7		
Graduate Certificate	52	76	80	63	84	61.5%	33.3%
Masters	474	449	475	477	458	-3.4%	-4.0%
Post Bac. Certificate	2	9	9	6	4	100.0%	-33.3%
Teaching Licensure	11	7	7	5	3	-72.7%	-40.0%
Non Degree/Other AO	3,274	3,469	3,428	2,874	2,636	-19.5%	-8.3%
Attempted Hours							
0 - 2.9	1,567	1,701	1,824	1,439	1,418	-9.5%	-1.5%
3 - 5.9	3,443	3,693	3,640	3,518	3,332	-3.2%	-5.3%
6 - 8.9	1,586	1,726	1,892	1,820	1,737	9.5%	-4.6%
9 - 11.9	590	725	720	698	745	26.3%	6.7%
12 - 14.9	336	403	427	441	359	6.8%	-18.6%
15 & Over	123	125	139	126	120	-2.4%	-4.8%

Source: UA SW IR DSD data tables. Compiled by UAA OIR.

Notes:

1. Total UAA is an unduplicated credit headcount at the university level.
2. Headcount includes students enrolled in credit courses at the 050 level and above, and includes auditors.
3. See page 5 for First-time Freshman definition.

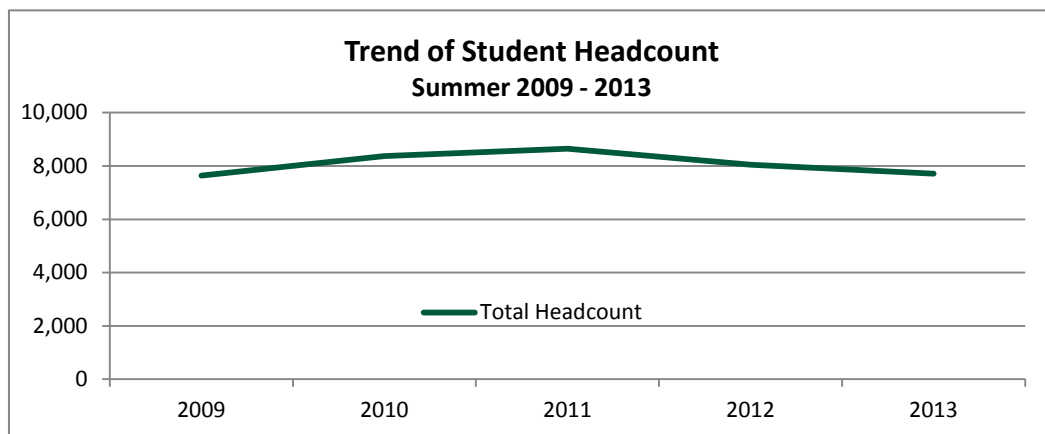

Headcount by Student Characteristics and Campus
UAA Summer 2013 Closing

	UAA Total	% of Total	Anchorage	Kenai Peninsula	Kodiak	Mat-Su	Prince William Sound CC
Student Total	7,711	100.0%	6,682	747	263	473	175
Student Type							
New	487	6.3%	402	45	14	41	34
Continue	5,121	66.4%	4,268	328	81	227	47
Returned	2,103	27.3%	2,012	374	168	205	94
Class Standing							
First-time Freshman	105	1.4%	78	2		12	
Freshman	767	9.9%	547	40	6	51	11
Sophomore	953	12.4%	743	31	8	36	13
Junior	979	12.7%	804	36	4	19	1
Senior	1,719	22.3%	1,552	27	1	13	4
Graduate First-time	93	1.2%	93				
Graduate Other	456	5.9%	453				
Licensure	3	0.0%	3				
Non Degree/Other Prog	2,636	34.2%	2,409	611	244	342	146
Full-time Course Load							
Graduate	43	0.6%	43				
Undergraduate	474	6.1%	368	10	1	17	
Total	517	6.7%	411	10	1	17	
Part-time Course Load							
Graduate	564	7.3%	555	7	5	1	2
Undergraduate	6,630	86.0%	5,716	730	257	455	173
Total	7,194	93.3%	6,271	737	262	456	175
Gender							
Female	5,095	66.1%	4,463	505	184	282	98
Male	2,616	33.9%	2,219	242	79	191	77
Ethnicity							
Non-Hispanic	7,201	93.4%	6,238	707	244	433	163
Hispanic	510	6.6%	444	40	19	40	12
Race							
Alaska Native	602	7.8%	519	62	31	32	21
African Am/Black	330	4.3%	308	23	9	10	2
American Indian	204	2.6%	179	22	8	20	6
Asian/Pacific Islander	571	7.4%	521	43	24	11	2
Native Hawaiian	133	1.7%	123	6	7	5	1
Multi/Other	7	0.1%	5	1		1	
White	5,030	65.2%	4,394	460	169	337	93
Not Reported	834	10.8%	633	130	15	57	50

Headcount By Student Characteristics and College Anchorage Summer 2013 Closing

	Anchorage Total	% of Total	CAS	CBPP	COH	CTC	COE	SOEN	Gen Ed
Student Total	6,682	100.0%	1,325	663	1,104	477	398	304	2,406
Student Type									
New	402	6.0%	79	36	77	34	63	14	97
Continue	4,268	63.9%	1,095	566	874	391	268	269	805
Returned	2,012	30.1%	151	61	153	52	67	21	1,504
Class Standing									
First-time Freshman	78	1.2%	25	8	21	14	3	7	
Freshman	547	8.2%	189	83	133	77	26	37	
Sophomore	743	11.1%	249	102	179	104	32	76	
Junior	804	12.0%	281	143	210	76	39	54	
Senior	1,552	23.2%	497	261	435	197	61	100	
Graduate First-time	93	1.4%	15	5	18	1	52	2	
Graduate Other	453	6.8%	69	61	108	8	179	28	
Licensure	3	0.0%					3		
Non Degree/Other Prog.	2,409	36.1%					3		2,406
Full-time Course Load									
Graduate	43	0.6%	3	4	6		30		
Undergraduate	368	5.5%	88	36	172	38	3	11	20
Total	411	6.2%	91	40	178	38	33	11	20
Part-time Course Load									
Graduate	555	8.3%	81	62	120	9	204	30	49
Undergraduate	5,716	85.5%	1,153	561	806	430	161	263	2,337
Total	6,271	93.8%	1,234	623	926	439	365	293	2,386
Gender									
Female	4,463	66.8%	852	378	916	174	330	71	1,739
Male	2,219	33.2%	473	285	188	303	68	233	667
Ethnicity									
Non-Hispanic	6,238	93.4%	1,214	612	1,022	444	381	282	2,278
Hispanic	444	6.6%	111	51	82	33	17	22	128
Race									
Alaska Native	519	7.8%	103	70	84	44	33	25	159
African Am/Black	308	4.6%	57	42	75	28	11	12	83
American Indian	179	2.7%	50	15	32	17	9	7	48
Asian/Pacific Islander	521	7.8%	117	86	129	30	25	38	96
Native Hawaiian	123	1.8%	29	19	34	10	3	9	19
White	4,394	65.8%	847	389	678	312	294	186	1,686
Multi/Other	5	0.1%		2	1				2
Not Reported	633	9.5%	122	40	71	36	23	27	313

Headcount By Student Characteristics and College Anchorage Summer 2013 Closing

	Anchorage Total	% of Total	CAS	CBPP	COH	CTC	COE	SOEN	Gen Ed
Age									
0 - 17	98	1.5%	3	1				2	92
18 - 18	93	1.4%	14	5	2	3		4	65
19 - 19	307	4.6%	109	21	44	22	12	25	74
20 - 24	1,980	29.6%	604	269	352	174	77	129	374
25 - 29	1,261	18.9%	273	162	279	113	77	74	282
30 - 39	1,303	19.5%	205	130	240	92	97	58	479
40 - 49	843	12.6%	70	54	112	47	84	9	467
50 - 59	619	9.3%	38	19	65	21	42	3	430
60 & Over	177	2.6%	9	2	10	5	9		142
Unknown	1	0.0%							1
Mean	31.8	0.5%	26.8	28.1	30.1	29.2	34.8	25.9	37.1
Median	28	0.4%	24	25	27	26	33	24	35
Origin									
Foreign	153	2.3%	28	53	13	7	5	14	33
In State	5,937	88.9%	1,135	551	979	420	364	264	2,220
Out of State	573	8.6%	160	58	110	49	27	26	142
Not Reported	19	0.3%	2	1	2	1	2		11
Degree Level									
Associate	710	10.6%	152	81	300	161	13	1	
Bachelor	2,942	44.0%	1,089	502	653	284	142	272	
Certificate	68	1.0%		14	24	23	3	1	
Doctorate	7	0.1%	7						
Graduate Certificate	84	1.3%	1		3	1	79		
Masters	455	6.8%	76	66	123	8	152	30	
Post Bac. Certificate	4	0.1%			1		3		
Teaching Licensure	3	0.0%					3		
Non Degree/Other AO	2,409	36.1%					3		2,406
Attempted Hours									
0 - 2.9	1,247	18.7%	57	6	61	18	87	7	1,011
3 - 5.9	3,071	46.0%	609	332	460	220	168	181	1,096
6 - 8.9	1,404	21.0%	404	203	264	137	91	76	229
9 - 11.9	588	8.8%	166	86	146	63	47	29	50
12 - 14.9	280	4.2%	68	29	118	33	4	11	17
15 & Over	92	1.4%	21	7	55	6	1		3

Source: UA SW IR DSD data tables. Compiled by UAA OIR.

Notes:

1. Headcount includes students enrolled in credit courses at the 050 level and above, and includes auditors.
2. Percentages may not add to 100 due to rounding.
3. See page 5 for First-time Freshman definition.
4. Other Program = Non UAA or Non Campus programs.
5. Ethnicity may be duplicated for students who identify themselves in multiple ethnicity/race categories.

Summer 2013 Closing UAA Students by Primary Majors by Campuses

Primary Major by University/Campus	Campus Where Courses Taken				
	Anchorage	Kenai	Kodiak	Mat-Su	Prince Wm
Anchorage Campus (continued)					
Computer Science	BA	11			2
	BS	46	3		2
Construction Management	AAS	7	2		
	BS	56	2	3	4
Counselor Education	GCRT	2			
	MED	28			
Creat Writing & Lit Arts	MFA	47		1	
Creative Writing	MFA	1			
Culinary Arts	AAS	15	1		
Dental Assisting	AAS	6			
	CT2	9			
Dental Hygiene	AAS	5	1		
	BS	7	1		
Diagnostic Medical Sonography	AAS	7			1
Dietetics	BS	8			1
Dual Language	BA	5			1
Early Childhood	PBCT	1			
Early Childhood Development	AAS	13	6		2
	CT1	2			
Early Childhood Education	BA	65	18	3	8
Early Childhood Spec Education	MED	8			
Economics	BA	17		2	2
	BBA	17	2		2
Education	MAT	28	1		
Educational Leadership	MED	60			
Elementary Ed (K-6)	PBCT	2			
Elementary Education	BA	76	22	6	14
	LIC	1			
Engineering Management	MS	7			
English	BA	52	7	3	6
	MA	6			
Environment & Society	BA	18	3		
	BS	12	5		2
Finance	BBA	62	4	9	1
Fire & Emergency Services Tech	AAS	12	1		
Fire Service Administration	AAS		1		
Fitness Leadership	OEC	2			
General Management	MBA	38			
General Program	AA	152	18	2	11
Geographic Information System	CT1	1			
Geological Science	BS	36	2	1	3

Summer 2013 Closing UAA Students by Primary Majors by Campuses

Primary Major by University/Campus	Campus Where Courses Taken					
	Anchorage	Kenai	Kodiak	Mat-Su	Prince Wm	
Anchorage Campus (continued)						
Psychology	BA	131	11	2	13	2
	BS	49	6		3	
Public Administration	MPA	11				
Public Health Practice	MPH	36	1			
Radiologic Technology	AAS	19	1			
Retail Management	CT1	3				
School-Age Care: Practitioner	OEC	1				
Small Business Administration	AAS	33	1	4		
Social Work	BSW	20	4			
	MSW	42	1			
Sociology	BA	19	2		2	
Special Education	GCRT	21				
	MED	9				
	NDS	1				
Superintendent	GCRT	8				
	PGCT	1				
Teach Cred-Spe Ed	LIC	2				
Teaching and Learning	MED	11			1	
Telecomm Elect & Computer Tech	AAS	4				
Theatre	BA	16	2		2	
Undeclared	BA	147	17	7	8	3
Weld & NonDestruct Test Tech	AAS	15	1			
	Total	6097	497	151	285	37
Kenai Peninsula						
Computer Electronics	AAS	1	1			
Computer Info Office Systems	AAS		1		1	
Digital Art	AAS		1			
General Business	AAS	5	4			
General Program	AA	13	26	4	2	
Industrial Proc Instrumentatn	AAS	1	5		1	
Non-Degree Seeking	NDS	10	49	1		3
Occupational Safety & Health	AAS	19	16		4	
Paramedical Tech	AAS		9			
Pending Degree Seeking	PDS	2	5			
Petroleum Technology	CT2		2			
Pre-major Paramedical Tech	AAS		5			
Process Technology	AAS	25	65	2	6	
Welding Technology	CT1		1			
	Total	76	190	7	14	3

Summer 2013 Closing UAA Students by Primary Majors by Campuses

Primary Major by University/Campus	Campus Where Courses Taken					
	Anchorage	Kenai	Kodiak	Mat-Su	Prince Wm	
Kodiak College						
Accounting	AAS		6			
Computer Info Office Systems	AAS		1			
General Business	AAS	1	2			
General Program	AA	8	7	9	1	
Non-Degree Seeking	NDS	5	6	57	1	2
Technology	AAS	1				
Welding	CT1			1		
Total		14	14	76	2	2
Matanuska-Susitna College						
Accounting	AAS	2		1	7	
Archit & Engr Technology	AAS	2	1		1	
Cisco Cert Network Associate	OEC	1				
Computer Info Office Systems	AAS			1	8	3
Computer Systems Technology	AAS	1			4	
General Business	AAS	1	2	1	6	
General Program	AA	32	6	5	72	1
Human Services	AAS	6	1		10	
Medical Office Supp	OEC				1	
Non-Degree Seeking	NDS	46	4		20	
Paramedical Tech	AAS	3	3		11	
Pending Degree Seeking	PDS				4	
Pre-major Paramedical Tech	AAS	1			1	
Refrig & Heat Technology	AAS				2	
Small Business Administration	AAS	4	2		3	1
Veterinary Assisting	OEC	1			5	
Total		100	19	8	155	5
Prince William Sound CC						
Computer Info Office Systems	AAS			1		2
Disability Services	AAS	1				7
General Program	AA	3	1			15
Industrial Technology	AAS					2
	CT2					1
Non-Degree Seeking	NDS	3	1		1	87
Outdoor Leadership	AAS					1
Playwriting	AFA					1
Total		7	2		2	116
UAF Programs						
Accounting	BBA	2				
All Hlth Non-Major	AAS	1				1
Applied Business	AAS	1				
Arts and Sciences	BAS	1				

Summer 2013 Closing UAA Students by Primary Majors by Campuses

Primary Major by University/Campus	Campus Where Courses Taken					
	Anchorage	Kenai	Kodiak	Mat-Su	Prince Wm	
UAF Programs (continued)						
Biological Sciences	BA	1		1		
	BS	4				
Business Administration	BBA	1				
	MBA	2				
Chemistry	BS	1				
Civil Engineering	BS	5		1		
Education	MED	4	1			
Elementary Education	BA	4				
English	BA	1				
Foreign Language	BA	1				
General Program	AA		1			
General Studies	BA	2				
Geoscience	BS		1			
Human Services	AAS	1				
Information Technology Special	AAS				1	
Interdisciplinary Studies	MA	1				
	PHD	2				
Journalism	BA			1		
Justice	BA		1			
K-12 Art	GLI			1		
	ULC	1				
Mathematics	BS	2				
Mechanical Engineering	BS	1			1	
	MS		1		1	
Music	BM	1				
Natural Resources Management	BS			1		
Non-Degree Secondary Student	NDS	4		1		
Non-Degree Seeking	NDS	118	5	9	4	
Petroleum Engineering	BS	4	1			
Physics	BS	1		1		
Political Science	BA	1		1		
Pre-Nursing Qualifications	CT2	1				
Premajor - Biological Sciences	BI			1		
Premajor - Business Admin	BI	1				
Premajor - Geological Engineer	BI		1			
Premajor - Mechanical Engineer	BI	1	1	1		
Process Technology	AAS		3			
Psychology	BS	4				
Social Work	BA			1		
Sociology	BA	1		1		
Special Education	MED	1				
Total		177	15	11	11	8

Summer 2013 Closing UAA Students by Primary Majors by Campuses

Primary Major by University/Campus	Campus Where Courses Taken					
	Anchorage	Kenai	Kodiak	Mat-Su	Prince Wm	
UAS Programs						
Admin Office Supp	OEC	1				
Business Administration	AAS	1		1		
	BBA	7	2	2	2	
Ed Cert - Elementary Education	GLI	1				
Ed Cert - Mathematics K-8	GLI	2				
Ed Cert - Reading	GLI	2				
Ed Cert - Special Education	GLI	1				
Education	MAT	7		1		
	MED	1				
Educational Technology	EDE	2				
	MED	3				
Elementary Education	BA		1		1	
	MAT	1				
Fisheries Technology	CT2	1				
General Program	AA	2	1			
Health Science	AAS	3	1			
Interdisciplinary Studies	BLA	4	1		1	
Marine Biology	BS	1				
Mathematics Education	MED	6	1			
Mathematics K-8	EDE	1				
Non-Degree Secondary Student	NDS	1				
Non-Degree Seeking	NDS	141	3	3	1	
Nursing	CT1				1	
Power Technology	AAS			1		
Pre-Major Biology	BS	2			1	
Pre-Major Liberal Arts	BLA	2				
Pre-Major Marine Biology	BS	1				
Pre-Radiologic Technology	CT1	1				
Reading Specialist	MED	5				
Reading Specialist K-12	EDE	1				
Social Science	BA	4		1		
Special Education	EDE	1				
	MED	5		1		
Total		211	10	10	4	4
UAA Total		6,682	747	263	473	175

Source: UA SW IR DSD data tables. Compiled by UAA OIR.

Student Credit Hours by Student Characteristics and Campus
UAA Summer 2013 Closing

	UAA Total	% of Total	Anchorage	Kenai Peninsula	Kodiak	Mat-Su	Prince William Snd CC
Total	37,083	100.0%	31,078	2,792	784	2,084	345
Student Type							
New	2,605	7.0%	2,119	180	42	231	33
Continue	27,195	73.3%	22,080	1,320	257	1,089	145
Returned	7,283	19.6%	6,879	1,292	485	764	167
Class Standing							
First-time Freshman	682	1.8%	480	7		90	
Freshman	4,052	10.9%	2,820	196	27	244	55
Sophomore	5,308	14.3%	3,938	133	32	183	55
Junior	5,814	15.7%	4,608	174	12	109	1
Senior	11,081	29.9%	9,732	142	6	89	16
Graduate First-time	494	1.3%	488				
Graduate Other	1,758	4.7%	1,743				
Licensure	3	0.0%	3				
Non Degree/Other Prog.	7,893	21.3%	7,267	2,140	707	1,369	218
Full-time Course Load							
Graduate	409	1.1%	409				
Undergraduate	6,323	17.1%	4,929	121	17	218	
Total	6,732	18.2%	5,338	121	17	218	
Part-time Course Load							
Graduate	1,977	5.3%	1,936	21	14	2	4
Undergraduate	28,374	76.5%	23,804	2,650	753	1,864	341
Total	30,351	81.8%	25,740	2,671	767	1,866	345
Gender							
Female	23,800	64.2%	20,107	1,815	550	1,097	231
Male	13,283	35.8%	10,971	977	234	987	114
Ethnicity							
Non-Hispanic	34,424	92.8%	28,795	2,657	739	1,909	324
Hispanic	2,659	7.2%	2,283	135	45	175	21
Race							
Alaska Native	2,923	7.9%	2,454	222	99	116	32
African Am/Black	1,781	4.8%	1,603	76	33	65	4
American Indian	1,128	3.0%	923	73	23	97	12
Native Hawaiian	861	2.3%	787	21	30	20	3
Pacific Is/Asian	3,043	8.2%	2,751	143	87	55	7
White	23,507	63.4%	19,677	1,701	465	1,482	182
Multi/Other	39	0.1%	27	6		6	
Not Reported	3,801	10.2%	2,856	550	47	243	105

Student Credit Hours by Student Characteristics and Campus
UAA Summer 2013 Closing

	UAA Total	% of Total	Anchorage	Kenai Peninsula	Kodiak	Mat-Su	Prince William Snd CC
Age							
0 - 17	476	1.3%	385	61	1	19	10
18 - 18	552	1.5%	421	35	4	86	6
19 - 19	1,873	5.1%	1,504	173	9	177	10
20 - 24	12,758	34.4%	10,853	948	258	626	73
25 - 29	8,036	21.7%	6,693	651	171	460	61
30 - 39	7,287	19.7%	6,029	577	163	407	112
40 - 49	3,476	9.4%	2,945	231	113	152	35
50 - 59	2,131	5.7%	1,797	97	54	149	34
60 & Over	493	1.3%	449	19	11	8	6
Unknown	3	0.0%	3				
Origin							
Foreign	761	2.1%	727	26	5	1	2
In State	32,601	87.9%	27,195	2,455	731	1,927	294
Out of State	3,641	9.8%	3,084	311	45	156	45
Not Reported	81	0.2%	73		3		5
Degree Level							
Associate	6,500	17.5%	3,645	639	76	693	124
Bachelor	20,111	54.2%	17,666				
Certificate	317	0.9%	259	13	1	22	3
Doctorate	24	0.1%	24				
Graduate Certificate	354	1.0%	354				
Masters	1,874	5.1%	1,853				
Post Bac. Certificate	8	0.0%	8				
Teaching Licensure	3	0.0%	3				
Non Degree/Other AO	7,893	21.3%	7,267	2,140	707	1,369	218
Attempted Hours							
0 - 2.9	2,084	5.6%	1,943	29	61	51	62
3 - 5.9	10,744	29.0%	9,872	1,861	560	1,015	208
6 - 8.9	10,892	29.4%	8,781	698	92	549	66
9 - 11.9	6,983	18.8%	5,506	83	54	251	9
12 - 14.9	4,503	12.1%	3,534	121		194	
15 & Over	1,877	5.1%	1,443		17		

Source: UA SW IR DSD data tables. Compiled by UAA OIR.

Notes:

1. Total UAA includes Anchorage, Kenai, Kodiak, Mat-Su, and PWSCC.
2. SCH=Student Credit Hours which excludes audit hours.
3. Percentages may not add to 100 due to rounding.
4. See page 5 for First-time Freshman definition.
5. Other Program=Non UAA or Non Campus programs.
6. Ethnicity may be duplicated for student who identify themselves in multiple ethnicity/race categories.

Student FTE by Campus and Course Level UAA Summer 2013 Closing

	Devel 050-099	Lower 100-299	Upper 300-499	Prof 500-599	Grad 600-699	Total
UAA Total	93.5	1,500.7	512.3	274.3	182.8	2,563.6
Anchorage Campus	55.4	1,147.5	510.5	265.3	182.8	2,161.5
Kenai Peninsula College	23.2	161.5	1.4			186.1
Kodiak College		44.7	0.4	9.0		54.1
Matanuska-Susitna College	11.0	127.9				138.9
Prince William Sound CC	3.9	19.1				

Source: UA SW IR DSD data tables. Compiled by UAA OIR

Note:

1. FTE = Full-time Equivalent which is calculated by dividing Student Credit Hours by 15 for undergraduate students and 12 for graduate students.

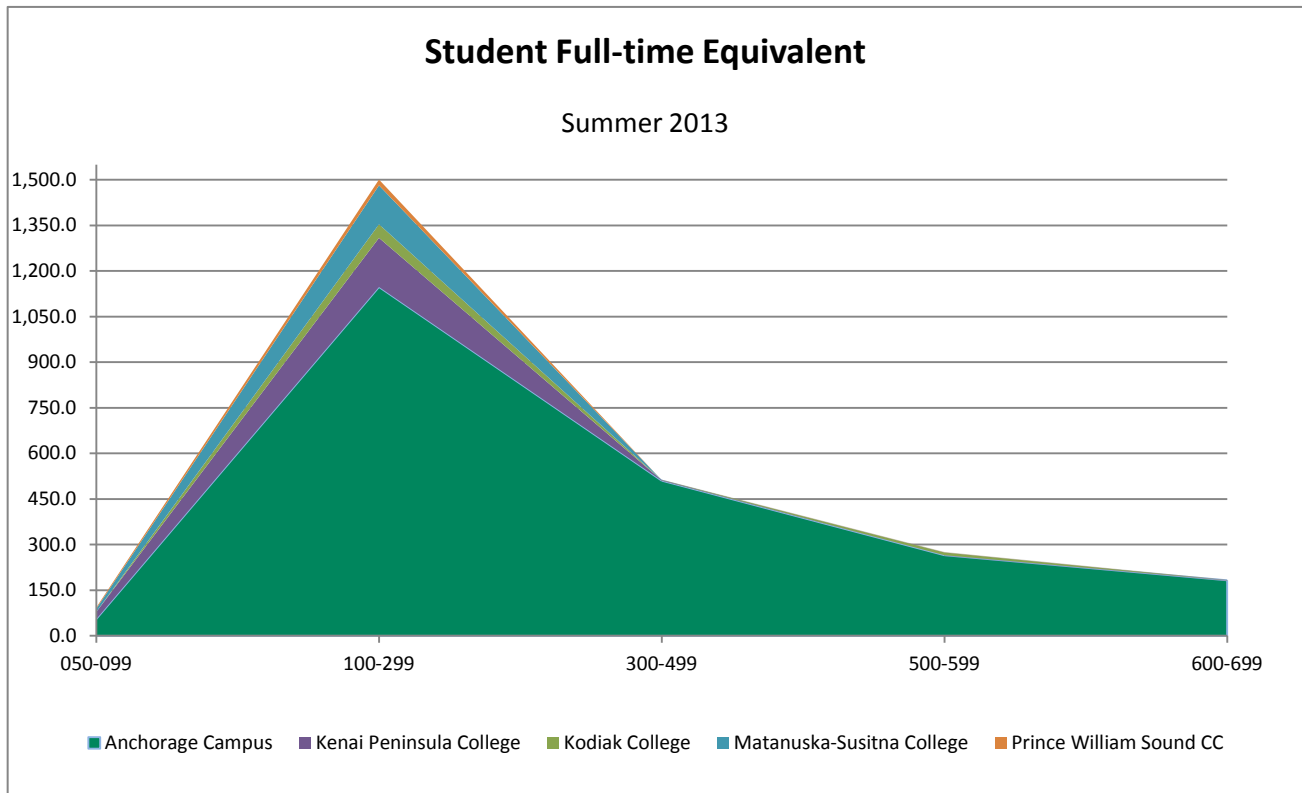

Student Credit Hours by Campus and Discipline, and Course Level UAA Summer 2013 Closing

	Course Level					Total
	Devl 050-099	Lower 100-299	Upper 300-499	Prof 500-599	Grad 600-699	
Anchorage Campus						
Accounting		282.0	90.0			372.0
Alaska Native Studies			12.0			12.0
American Sign Language		140.0				140.0
Anthropology		561.0	18.0		14.0	593.0
Applied Environ Sci & Tech					11.0	11.0
Architect Engineering Tech		16.0				16.0
Art		597.0	60.0	119.0		776.0
Auto/Diesel Technology		75.0				75.0
Aviation Tech/Admin/Mgt		117.0	6.0			123.0
Aviation Tech/Prof Piloting		87.0				87.0
Biology		1,041.0	24.0		9.0	1,074.0
Business Administration		765.0	972.0		93.0	1,830.0
Career & Technical Education				148.0	4.0	152.0
Chemistry	150.0	270.0	121.0			541.0
Civic Engagement & Learning			36.0			36.0
Civil Engineering					2.0	2.0
Communication		777.0	51.0			828.0
Computer Info & Office Systems		126.0				126.0
Computer Info Systems		114.0				114.0
Computer Science		147.0	9.0			156.0
Computer and Networking Tech		92.0				92.0
Construction Management		9.0	39.0			48.0
Creative Writing and Lit Arts		69.0			190.0	259.0
Culinary Arts		21.0	18.0			39.0
Dance		48.0				48.0
Dental Assisting		45.0				45.0
Dental Hygiene			26.0			26.0
Diagnostic Medical Sonography		18.0				18.0
Dietetics & Nutrition		378.0	63.0			441.0
ED: Counselor ED					114.0	114.0
ED: Early Childhood		162.0				162.0
ED: Foundations			98.0		208.0	306.0
ED: Secondary ED					51.0	51.0
Economics		702.0	78.0			780.0
Ed Dev & Leadership				244.0	351.0	595.0
Education				2,306.0		2,306.0
Education: Physical Education				46.0		46.0
Education: Research					110.0	110.0

Student Credit Hours by Campus and Discipline, and Course Level
UAA Summer 2013 Closing

	Course Level					Total
	Devl 050-099	Lower 100-299	Upper 300-499	Prof 500-599	Grad 600-699	
Anchorage Campus (continued)						
Education: Special Education			66.0	165.0	145.0	376.0
Engineering		61.0				61.0
Engineering & Science Mgmt					24.0	24.0
Engineering Science		87.0				87.0
English		2,109.0	117.0	1.0	4.0	2,231.0
English as a Second Language		57.0				57.0
Environmental Studies		78.0	87.0			165.0
Extd Registration - CAS					0.0	0.0
Geography		360.0				360.0
Geology		210.0	93.0		1.0	304.0
German		68.0				68.0
Guidance		51.0				51.0
Health Science		39.0			147.0	186.0
History		846.0	315.0	8.0		1,169.0
Honors			3.0			3.0
Human Services		138.0	48.0		6.0	192.0
Interdisciplinary Studies		46.0				46.0
International Studies		18.0				18.0
Japanese		92.0	6.0			98.0
Journalism & Public Comm			27.0			27.0
Justice		33.0	100.0			133.0
Legal Studies			9.0			9.0
Library Science		6.0		12.0		18.0
Logistics			6.0		102.0	108.0
Logistics Operations		54.0				54.0
Mathematics	579.0	1,800.0	189.0	24.0		2,592.0
Medical Assisting		178.0	14.0			192.0
Medical Lab Tech		48.0	228.0			276.0
Music		134.0				134.0
Nursing		5.0				5.0
Nursing Science*		363.0	2,143.0		193.0	2,699.0
Philosophy		879.0	633.0			1,512.0
Physical Ed & Rec		45.0				45.0
Physical Ed Professional		13.0	240.0			253.0
Physical Education				84.0		84.0
Physics		180.0				180.0
Political Science		264.0	213.0			477.0
Preparatory English	102.0	234.0				336.0

Student Credit Hours by Campus and Discipline, and Course Level
UAA Summer 2013 Closing

	Course Level					Total
	Devl 050-099	Lower 100-299	Upper 300-499	Prof 500-599	Grad 600-699	
Anchorage Campus (continued)						
Project Management				27.0	57.0	84.0
Psychology		957.0	870.0		120.0	1,947.0
Public Administration					57.0	57.0
Radiologic Technology		131.0				131.0
Russian		56.0				56.0
Social Work		105.0	114.0		180.0	399.0
Sociology		174.0	126.0			300.0
Spanish		148.0				148.0
Statistics		321.0	48.0			369.0
Technology			20.0			20.0
Theater		42.0	171.0			213.0
Women's Studies		123.0	51.0			174.0
Total	831.0	17,212.0	7,658.0	3,184.0	2,193.0	31,078.0
Kenai Peninsula College						
Art		52.0				52.0
Biology		87.0				87.0
Chemistry		293.0				293.0
Communication		153.0				153.0
Creative Writing and Lit Arts		2.0				2.0
Dietetics & Nutrition		69.0				69.0
English		216.0				216.0
Fire Science		42.0				42.0
History		90.0				90.0
Human Services			9.0			9.0
Justice		81.0				81.0
Liberal Studies Integrated Cor		51.0				51.0
Mathematics	315.0	503.0	12.0			830.0
Music		123.0				123.0
Paramedical Technology		84.0				84.0
Physical Ed & Rec		2.0				2.0
Physics		45.0				45.0
Preparatory English	33.0	75.0				108.0
Process Technology		162.0				162.0
Psychology		18.0				18.0
Sociology		27.0				27.0
Statistics		212.0				212.0
Technology		36.0				36.0
Total	348.0	2,423.0	21.0			2,792.0

Student Credit Hours by Campus and Discipline, and Course Level
UAA Summer 2013 Closing

	Course Level					Total
	Devl 050-099	Lower 100-299	Upper 300-499	Prof 500-599	Grad 600-699	
Kodiak College						
Accounting		222.0				222.0
Alaska Native Studies		12.0				12.0
Anthropology		66.0	6.0			72.0
Architect Engineering Tech		1.0				1.0
Biology		11.0				11.0
Business Administration		138.0				138.0
Computer Info Systems		51.0				51.0
Education				108.0		108.0
English		99.0				99.0
Physical Ed & Rec		6.0				6.0
Psychology		48.0				48.0
Welding Tech		16.0				16.0
Total		670.0	6.0	108.0		784.0
Matanuska-Susitna College						
Accounting		33.0				33.0
Anthropology		33.0				33.0
Art		232.0				232.0
Biology		163.0				163.0
Business Administration		90.0				90.0
Chemistry	42.0	117.0				159.0
Communication		99.0				99.0
Computer Info & Office Systems		82.0				82.0
Computer Info Systems		36.0				36.0
English		114.0				114.0
Geology		24.0				24.0
History		258.0				258.0
Liberal Studies Integrated Sci		50.0				50.0
Mathematics	123.0	181.0				304.0
Music		18.0				18.0
Paramedical Technology		156.0				156.0
Philosophy		81.0				81.0
Physics		32.0				32.0
Psychology		30.0				30.0
Statistics		72.0				72.0
Veterinary Assisting		18.0				18.0
Total	165.0	1,919.0				2,084.0

Student Credit Hours by Campus and Discipline, and Course Level
UAA Summer 2013 Closing

	Course Level					Total
	Devl 050-099	Lower 100-299	Upper 300-499	Prof 500-599	Grad 600-699	
Prince William Sound CC						
Art		12.0				12.0
Communication		39.0				39.0
Computer Info & Office Systems		34.0				34.0
English		6.0				6.0
Health Science	37.5					37.5
Industrial Technology		4.0				4.0
Mathematics	21.0	66.0				87.0
Medical Assisting		39.0				39.0
Music		24.0				24.0
Outdoor Studies		17.0				17.0
Psychology		42.0				42.0
Theater		3.0				3.0
Total	58.5	286.0				344.5
UAA Total	1,402.5	22,510.0	7,685.0	3,292.0	2,193.0	37,082.5

Source: UA SW IR DSD data tables. Compiled by UA OIR.
 Note:

1. Student Credit Hours excludes audit hours.